

LANDA®

illuminotecnica

luce italiana
CLASSIC COLLECTION

luce italiana
made in Italy

LANDA®

illuminotecnica

l'azienda

the company
la société
la empresa
die Firma

La ditta Landa illuminotecnica ha sede a Lumezzane, Brescia, area dell'Italia del nord conosciuta per il suo spirito imprenditoriale che ha saputo distinguersi in diversi settori. Presente sul mercato dal 1987, si è affermata con la sua ampia gamma di lampade da esterno non solo sul mercato europeo ma a livello mondiale. L'intera produzione avviene all'interno della ditta, consentendo un costante monitoraggio di tutte le fasi produttive fino al momento della spedizione. Vanta inoltre un'equipe di progettazione che non solo riesce a soddisfare le esigenze presentate dalla clientela ma è anche attenta ad anticipare i nuovi bisogni ed i nuovi trend del gusto. Tutto ciò ha permesso una continua crescita in un mercato sempre più competitivo.

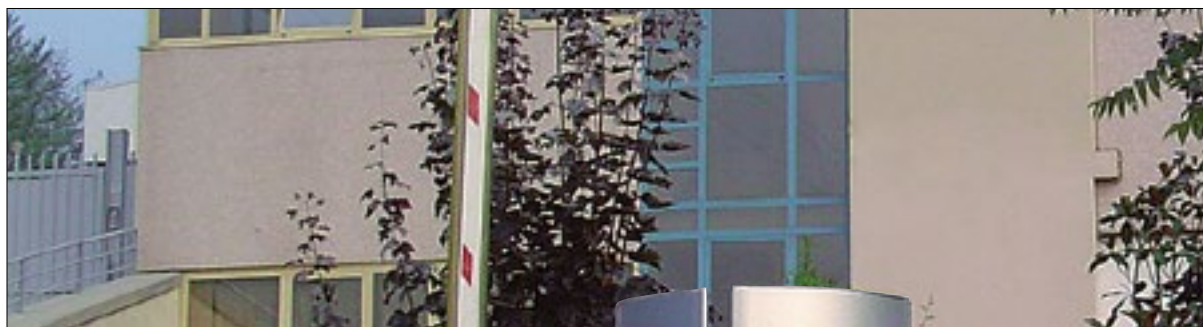

www.landa.it
www.landalighting.com

Le siège de la société Landa Illuminotecnica est situé à Lumezzane, près de Brescia, une zone de l'Italie du nord réputée pour son esprit d'entreprise et qui a su se distinguer dans différents secteurs d'activité. Depuis 1987 Landa s'est imposée avec une vaste gamme de luminaires pour extérieur, non seulement sur le marché européen mais également au niveau mondial. Toute la production est réalisée en interne, ce qui permet un contrôle constant de toutes les phases productives jusqu'au moment de l'expédition. Landa dispose d'une équipe de Recherche & Développement capable non seulement de satisfaire les exigences actuelles des clients, mais aussi d'anticiper les nouveaux besoins et l'évolution des goûts et des attentes. Tout ceci a permis une progression constante dans un marché toujours plus concurrentiel.

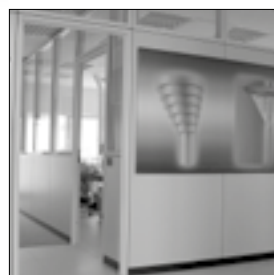

LANDA®

🇬🇧 Landa Illuminotecnica is situated in Lumezzane, Brescia, an area of northern Italy well known for the entrepreneurial spirit of its people, which has made this area very successful in many fields.

Landa was founded in 1987 and has made itself known on the outdoor lighting market, both in Europe and Worldwide, with a comprehensive range of products. All production stages are carried out within the factory bound, so that every step, from production to delivery, can be carefully monitored. Landa's team seeks to fulfil customers' needs as well as trying to anticipate future market needs and trends.

This continuous effort has enabled us to achieve constant growth in an increasingly competitive market.



🇪🇸 La empresa Landa Illuminotecnica sita en Lumezzane, Brescia, Italia, conocida por su espíritu emprendedor y supo diferenciarse en varios sectores. Está presente en el mercado desde 1987, se ha consolidado con un extenso surtido de lámparas para exteriores, estamos presentes no solamente en Europa más bien en el mercado a nivel mundial. La totalidad de nuestras piezas están hechas directamente en nuestras instalaciones así controlamos cada paso de la producción desde el comienzo hasta el despacho. Tenemos un grupo de técnicos para proyectar nuestra producción que, no solamente llega a satisfacer las exigencias presentadas por nuestros clientes, también están atentos a anticipar los gustos, las tendencias y las nuevas necesidades del mercado. Todo esto nos ha permitido crecer en un mercado cada vez más competidor.

🇩🇪 Landa Illuminotecnica hat seinen Sitz in Lumezzane Brescia im Norden Italiens, bekannt für seinen Unternehmungsgeist, was die Gegend in so vielen Bereichen erfolgreich macht. Die Firma Landa wurde 1987 gegründet und hat seitdem eine große Auswahl von Außenleuchten entwickelt, die jetzt auf der ganzen Welt bekannt sind. Jede Stufe der Produktion findet innerhalb der Firma statt, so kann die Ware von der Produktion bis zur Lieferung bestens kontrolliert werden. Unsere Firma beschäftigt ein Planungsteam, das den Ansprüchen der Kunden nachkommt und neue Bedürfnisse und Trends aufgreift. Das hat uns die Möglichkeit gegeben, ein stetiges Wachstum in einem immer wettbewerbsintensiveren Umfeld zu erreichen.

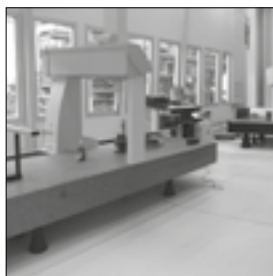

la produzione
the production
la production
la producción
die produktion

il gruppo

the group
le groupe
el grupo
die Gruppe

BUGATTI
ITALY

Bugatti progetta e realizza prodotti per la tavola e la cucina, posate e piccoli elettrodomestici con una forte carica innovativa e un design originale e sofisticato.

Bugatti designs and manufactures products for the table and kitchen, cutlery and small household appliances that are highly innovative and have an original and sophisticated design.

Bugatti conçoit et réalise des produits pour la table et la cuisine, des couverts et des petits appareils électroménagers ayant un caractère fortement novateur et un design original et sophistiqué.

Bugatti proyecta y realiza productos para la mesa y la cocina, cuberterías y pequeños electrodomésticos con un diseño innovador, original y sofisticado.

Bugatti entwickelt und produziert Produkte für den Tisch und die Küche, Besteckgarnituren und kleine Haushaltgeräte, die sich durch ihre innovativen Lösungen und das originale anspruchsvolle Design auszeichnen. erneut Auftrieb erhalten.



P

assion and reliable competences



www.bugatti.it



Oggi Picchi costruisce macchine speciali ad elevata e sofisticata tecnologia, capaci di risolvere ogni tipo di problematica produttiva e soprattutto di soddisfare le esigenze della clientela.

Today Picchi makes special hi-tech and sophisticated machines, capable of resolving every type of production problem and above all to the satisfaction of its customers.

Aujourd'hui Picchi fabrique des machines spéciales avec une technologie élevée et sophistiquée, capable de résoudre tout type de problématique de production et surtout de satisfaire les exigences de la clientèle.

Hoy, Picchi construye máquinas especiales de alta y sofisticada tecnología, capaces de resolver todo tipo de problemas productivos y sobre todo de satisfacer las exigencias de la clientela.

Heute konstruiert PICCHI aufwändige Spezialanlagen auf dem neuesten Stand der Technik, mit denen PICCHI Lösungen für alle Arten von Herausforderungen im Bereich der industriellen Fertigung anbietet und vor allem die Anforderungen und Bedürfnisse der Kundschaft erfüllt.



LANDA®

Presente sul mercato dal 1987, si è affermata con la sua ampia gamma di lampade da esterno non solo sul mercato europeo ma a livello mondiale.

Landa was founded in 1987 and has made itself known on the outdoor lighting market, both in Europe and Worldwide, with a comprehensive range of products.

Depuis 1987 Landa s'est imposée avec une vaste gamme de luminaires pour extérieur, non seulement sur le marché européen mais également au niveau mondial.

Está presente en el mercado desde 1987, se ha consolidado con un extenso surtido de lámparas para exteriores, estamos presentes no solamente en Europa más bien en el mercado a nivel mundial.

Die Firma Landa wurde 1987 gegründet und hat seitdem eine große Auswahl von Außenleuchten entwickelt, die jetzt auf der ganzen Welt bekannt sind. Jede Stufe der Produktion findet innerhalb der Firma statt, so kann die Ware von der Produktion bis zur Lieferung bestens kontrolliert werden.

BUGATTI® Group



Since *1923*



www.landa.it



www.aignep.com

AIGNEP

Cinque sono le divisioni di prodotto di Aignep: le connessioni, gli innesti automatici, l'automazione, la serie Fluidity per il controllo dei fluidi, la serie Infinity per la distribuzione dell'aria compressa.

Aignep has 5 division of products: fittings, quick couplings, automations, fluid control (Fluidity), air pipeline (Infinity).

Cinq divisions composent la gamme de produits Aignep : la connectique, les coupleurs automatiques, l'automatisation, la série Fluidity pour le contrôle des fluides, la série Infinity pour la distribution de l'air comprimé.

Cinco son las divisiones de producto de Aignep: las conexiones, los enchufes rápidos, la automatización, la serie Fluidity para el control de los fluidos y la serie Infinity para la distribución del aire comprimido.

Aignep hat 5 Produktbereiche: Verschraubungen, Schnellkupplungen, Automation, Elektroventile für Flüssigkeiten (Fluidity), Druckluftrohre (Infinity). Neben den Standardprodukten, entwickelt und produziert Aignep auch kundenspezifische Lösungen und steht als echter Partner hilfreich zur Seite, vom Design bis zum Endprodukt. Auftrieb erhalten.





morphis
p. 22-23



morphis
p.16-17



morphis
p.18-19



ibis 2 LED
p.74-75



ibis 2
p.76-77



oko
p.78-79



neway
p.84-85



polos 2
p.88-89



polos 2
p.88-89



polos 2
p.90-91



orion
p.94-95



orion
p.96-97



orion INOX
p.98-99



orion INOX
p.100-101



urano INOX
p.102-103



urano INOX
p.102-103



lyras 80.1
p.72-73



brick light
p.70-71



parigi mini
p.24-25



parigi
p.26-29



lampara LED
p.30-31



lampara
p.32-33



amalfi
p.40-45



sirio
p.34-35



venezia mini
P.36-37



venezia
p.38-39



firenze
p.46-47



monaco
p.48-49



romantica LED
p.50-51



romantica
p.52-53



augusta
p.54-55



nizza
p.56-57



pisa
p.58



oslo
p.59



rio
p.60-61



cervinia
p.62-63



cipro
p.64



maiorca
p.65



rio
p.60-61



maiorca
p.65

INDEX

LANDA®
illuminotecnica

							
morphis p.16-17	morphis p.18-19	morphis p.20-21	ibis 2 LED p.74-75	ibis 2 p.76-77	oko p.78-79	titano p.80-81	
							
titano p.82-83	neway p.86-87	polos 2 p.88-89	polos 2 p.90-91	titano INOX p.92-93	orion p.94-95	orion p.96-97	
							
orion INOX p.98-99	orion INOX p.100-101	urano INOX p.102-103	pali beta Country p.104-105	pali beta p.106-107	pali liberty p.108	accessories pali p.109	
							
parigi p.24-29	lampara LED p.30-31	lampara p.32-33	sirio p.34-35	venezia p.36-39	amalfi p.40-45	firenze p.46-47	
							
monaco p.48-49	romantica LED p.50-51	romantica p.52-53	augusta p.54-55	nizza p.56-57	pisa p.58	oslo p.59	PALI p.66-67

Installazione

installation
montage
instalación
Installation

Connessione consigliata

Connection recommended
Connexion recommandée
Conexión recomendada
Verbindung empfohlen

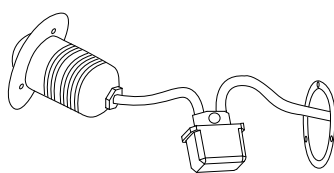

Connessione alternativa nastro autoagglomerante

Alternatively self-amalgamating tape Connection
En variante l'auto-amalgamant connexion de bande
Alternativamente auto-amalgamando conexión de la cinta
Alternativ Selbst amalgamieren Bandes

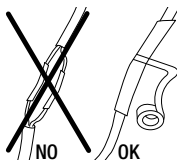

8

 Le lampade a LED sono apparecchiature elettroniche e quindi sensibili alle sovratensioni, per questo motivo si consiglia l'installazione nell'impianto di un dispositivo di protezione adeguato (SPD) così da proteggere gli apparecchi dal rischio di danneggiamento.

In caso di rottura del vetro il prodotto non può essere utilizzato, contattare il fornitore per la sua sostituzione.

Se il cavo flessibile esterno di questo apparecchio viene danneggiato, deve essere sostituito dal costruttore al fine di evitare pericoli. Per il cablaggio dell'apparecchio si dovrà utilizzare un'ideale morsetteria omologata EN60998-2-1 o EN60998-2-2 installata in una scatola di cablaggio adeguata con grado di protezione IP68.

Il modulo LED contenuto in questo apparecchio di illuminazione deve essere sostituito esclusivamente dal costruttore, o da personale qualificato equivalente.

 The LED lamps are electronic devices and hence sensitive to current surges. For this reason we recommend installing a suitable protective equipment (SPD) so as to protect the equipment from the potential damage.

Should the glass break, the product cannot be used and you should contact the manufacturer for its replacement.

If the external cable of this appliance is damaged, it must be replaced by the manufacturer in order to avoid dangers. For wiring the terminal you should use a suitable terminal approved to EN 60998-2-1 or EN 60998-2-2 installed in a wiring box with adequate degree of protection IP68.

The LED module contained in this luminaire it must be substituted exclusively of the manufacturer, or personnel qualified equivalent.

 Les lampes LED sont équipées électroniques et sont donc sensibles aux surtensions. Pour cette raison nous recommandons l'installation d'un dispositif de protection adéquat (SPD) pour protéger les appareils d'un risque de dommage.

En cas d'endommagement de l'écran de protection le produit ne peut pas être utilisé, contactez le fabricant pour le remplacement.

Si le cordon d'alimentation externe de cet appareil est endommagé, celui-ci doit être remplacé par le fabricant afin d'éviter tout danger. Le câblage de l'appareil devra utiliser terminal approprié approuvé à la norme EN 60998-2-1 et EN 60998-2-2 installé dans une boîte de jonction appropriée avec protection IP68.

La source lumineuse contenue dans ce appareil it doit être substitué exclusivement du constructeur, ou de personnel qualifié équivalente.



 Las luminarias a LED son aparatos electrónicos y, por tanto, sensibles a las sobretensiones, por esta razón se recomienda la instalación de un equipo de protección adecuado (SPD), a fin de proteger el aparato de riesgo de ser dañado.

No utilizar el producto en caso de rotura del vidrio y contactar al fabricante para la sustitución.

Si le cordon d'alimentation externe de cet appareil est endommagé, celui-ci doit être remplacé par le fabricant afin d'éviter tout danger. Le câblage de l'appareil devra utiliser terminal approprié approuvé à la norme EN 60998-2-1 et EN 60998-2-2 installé dans une boîte de jonction appropriée avec protection IP68.

El módulo LED contenida en esta luminaria sólo se sustituye exclusivamente del fabricante, o de personal cualificado equivalente.

 Die LED-Lampen sind elektronische Geräte und damit empfindlich gegen Überspannung. Aus diesem Grund empfiehlt man den Einbau eines Überspannungsschutzes (STP) um die Gefahr einer Beschädigung zu vermeiden.

Falls das Glas kaputt sein sollte, kann das Produkt nicht verwendet werden. Kontaktieren Sie in dem Fall den Hersteller, um das Glas zu ersetzen.

Wenn das externe Netzkabel dieses Gerätes beschädigt ist, muss es vom Hersteller, um die Gefahr zu vermeiden. Die Geräteverdrahtung haben geeignete Terminal nach EN 60998-2-1 und EN 60998-2-2 in einem geeigneten Anschlussdose mit Schutzart IP68 eingebaut.

Das LED-Modul in dieser Armatur enthalten ist, sollte durch den Hersteller oder durch qualifiziertes Personal qualifiziertem ersetzt werden.

news

sensor product

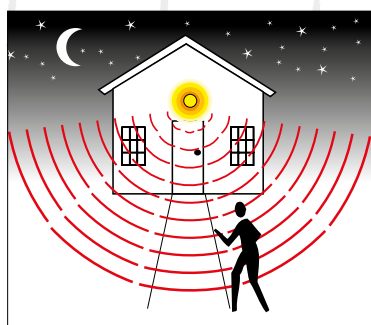

SPECIFICATIONS

Detection range:	160°
Power supply:	230-240 V
Power frequency:	50/60Hz
Reach:	1-8 m (Ø), adjustable
Time setting:	10 sec to 12 min
Light control:	2-2000 LUX
Diffuser:	opal polycarbonate



morphis
cod. 175
p.22-23



cervinia
cod. 9006
p.62-63



rio
cod. 425
p.60-61



maiorca
cod. 421B
p.65

products
produits
productos
Produktlinien



luce e decoro

light and decoration
lumière et décoration
luz y adorno
Licht und Dekor



360 gradi di luce nuova

360 degrees of modern lighting
360 degrés de nouvelle lumière
360 grados de nueva luz
Rundumlicht 360°



meticolosa scelta dei materiali

top quality materials
choix méticuleux des matériaux
meticulosa escogida de los materiales
Materialien bester Qualität



diverse elettrificazioni

different electrifications
différentes alimentations
varias modalidades de electrificación
Verschiedene Elektrifizierungen

I prodotti Landa variano dal tradizionale al moderno e tecnico, tutti realizzati con materiali accuratamente selezionati e sottoposti ai più moderni trattamenti che ne garantiscono la più elevata resistenza agli agenti esterni.

Landa's products range from Traditional to Modern as well as Technical and are all manufactured with carefully selected materials and submitted to the most up to date treatments in order to guarantee the highest resistance to atmospheric agents.

Les produits LANDA varient du style traditionnel au moderne et technique. Tous les articles sont réalisés à partir de matériaux soigneusement sélectionnés et soumis aux traitements les plus modernes pour en assurer la résistance maximum aux agents atmosphériques.

Los productos Landa varían desde lo tradicional a lo moderno y técnico. Todas nuestras piezas están hechas con materiales escogidos con esmero y tratados con los más modernos métodos de trabajo que garantizan la más elevada resistencia.

Landa bietet verschiedene Produktlinien, von traditionell über modern bis technisch. Landa verwendet nur Materialien, die sorgfältig geprüft werden und den modernsten Verarbeitungen entsprechen, um eine hohe Wetterbeständigkeit zu erreichen.



Country

COLLECTION

Il principio è semplice: verniciare decorando

Film transfer prestampato con pigmenti organici fotosensibili e resine di cellulosa, avvolto interamente sul profilo. Il metodo di decorazione o stampa utilizzato è quello per sublimazione o stampa a caldo. La sublimazione è il passaggio fisico di una materia dallo stato solido a quello aeriforme senza passare dallo stato liquido. Processo produttivo non inquinante: il trasferimento è pulito e secco, senza residui di materiale colorante o residui chimici, acqua di rifiuto: il personale, i boschi, le montagne e i mari ringraziano.

Corpo: alluminio estruso

Test in nebbia salina: > 1500 ore

The principle is simple: coating decorating

Pre-printed film transfer with organic photo sensitive pigments and cellulose resin, completely wrapped around the profile. The decoration or printing method used is the sublimation or heat printing. Sublimation is the physical process: a material changes from a solid condition into a gas condition without ever turning into a liquid condition. Production process is not polluting: the transfer is clean and dry, no colour material waste, no chemical waste, no water waste: personal, woods, mountains and seas are grateful.

Body: aluminium extruded

Test in saline mist: > 1500 hours

Le principe est simple: la peinture décorative

Un film pour transfert pré-imprimé avec des pigments organiques photosensibles et une résine de cellulose enveloppent entièrement le profil. La méthode de décoration ou d'impression utilisée est celle de la sublimation ou impression à chaud. La sublimation est le passage physique d'une matière de l'état solide à l'état gazeux sans passer par l'état liquide. C'est un procédé de production non polluant: le transfert est précis et sec, sans résidu de matériels colorants ou chimiques, sans gaspillage d'eau: les personnes, les forêts, les montagnes et les océans apprécient.

Corps: aluminium extrudé

Test dans le brouillard salin: > 1500 heures

El principio es sencillo: pintar decorando

La película plástica ya estampada con pigmentos orgánicos fotosensibles y resinas de celulosa, envuelven completamente el perfil. El método de decoración o impresión utilizado es el de sublimación o impresión a calor. La sublimación es el paso físico de una materia del estado sólido al gaseoso sin pasar por el estado líquido. Proceso productivo no contaminante: él es limpio y seco, sin residuos de material colorante u residuos químicos, agua de residuo: el personal, los bosques, las montañas y los mares agradecen.

Cuerpo: aluminio extrusionado

Test en neblina salinizada: > 1500 horas

Das Prinzip ist einfach: lackieren und dekorieren

Es wird zuerst ein Kunststofffilm mit organischen, lichtempfindlichen Pigmenten und Zellharz bedruckt, mit dem das ganze Profil eingehüllt wird. Die Dekorations- oder Druckmethode nennt man Sublimation oder Warmumformen. Sublimation ist der physische Übergang eines Stoffes vom festen Zustand zum gasförmigem Zustand, ohne einen flüssigen Zustand zu haben. Das ist ein umweltfreundlicher Herstellungsprozess, der sauber und trocken ist, ohne Materialrückstand, Chemierückstand und Abwasser. Die Menschen, der Wald, die Berge und die Meere danken uns dafür.

Körper: aluminium

Test Korrosiongeschützt: > 1500 Stunden

colori
colours
couleurs
colores
farben

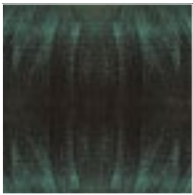

P [ngv]

nero/verde - black/green
noir/vert - negro/verde
Schwarz/Grün



R [nga]

nero/argento - black/silver
noir-argent - negro/plata
Schwarz/Silber

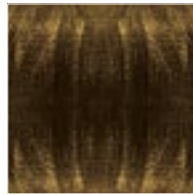

T [ngo]

nero/oro - black/gold
noir/or - negro/oro
Schwarz/Gold



S [ngr]

nero/rame - black/copper
noir/cuivre- negro/cobre
Schwarz/Kupfer



G [ngg]

nero - black - noir
negro - Schwarz



U [bgg]

bianco - white - blanc
blanco - Weiß

13



M [all]

grigio metallizzato
metal grey - gris métallique
gris metalizado - Metallgrau



L [nhg]

grafite - graphite
graphite - grafite
Graphit



V [oxi]

oxide

Una vasta gamma di colori opzionali . Componenti cromatizzati garantiti 900 ore in nebbia salina.

A wide range of optional colours is available. Chromatised parts are guaranteed 900 hours in saline mist.

Une vaste gamme de couleurs optionnelles. Composants chromatisés garantis 900 heures dans le brouillard salin.

Extenso surtido de colores a escoger. Piezas cromatizadas y garantizadas con 900 horas en neblina salinizada.

Ein große Auswahl an optionalen Farben. Korrossionsbeständigkeit der chromatisierten Teile 900 Stunden im Salzwasser-Nebel getestet.

accessori

accessoires
accessoires
accesorios
Zubehör



code **OODEC**



Liquido per sgrassare, pulire e proteggere gli articoli in acciaio inox AISI 316L
Maintenance kit for polishing and protecting products in stainless steel AISI 316L
Liquide pour dégraisser, nettoyer et protéger les articles en acier inoxydable AISI 316L
Líquido para desengrasar, pulir y proteger los artículos de acero inoxidable AISI 316L
Flüssigkeit zur Entfettung, Reinigung und zum Schutz von Edelstahloberflächen AISI 316L

14



code **0404M009**
Single connection IP68



code **0404M010**
code **0404M011**
Single connection IP68



code **0404M004**
Single connection IP68

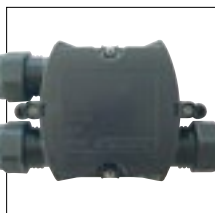
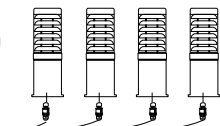

code **0404M003**
code **0404M016**
Loop in loop out IP68

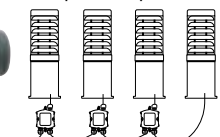

lampara INOX
cod. 9500.PA6T2
Thanks to Pipbrothers - BG

LANDA®

illuminotecnica



CATALOGUE

luce italiana

morphis

example code:
| art. | size | colour |
175 .00 G

art.
175

designers **Innocenzo Rifino & Lorenzo Ruggieri**

OHIM:
European Patent No.
001810037-001

Chinese Patent No.
HC-IP Agency Co., LTD
CN - 302520755 S

corpo alluminio pressofuso
body in die casting aluminium
corps en aluminium moulé
sous pression
cuerpo aluminio inyectado
Körper aus Aluminium-
Druckguss

diffusore policarbonato
trasparente
diffuser transparent
polycarbonate
diffuseur polycarbonate
transparent
difusor policarbonato
transparente
Diffuser Polykarbonat klar



16

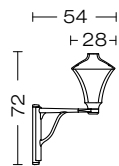

175.00 (E27)



176.02 (E27)

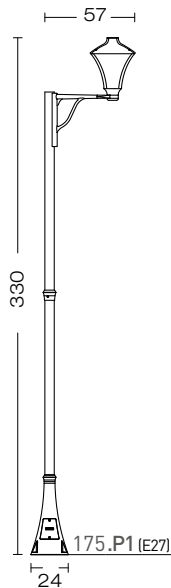

175.P1 (E27)

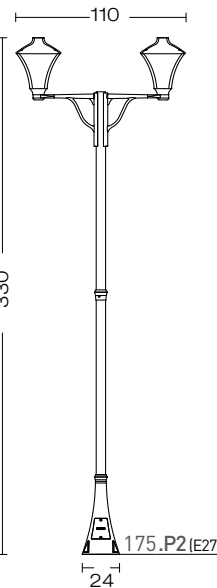

175.P2 (E27)

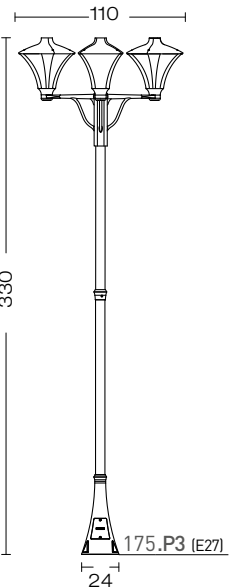

175.P3 (E27)

FOR TECHNICAL DETAILS VISIT
www.landalighting.com

IP65 96°

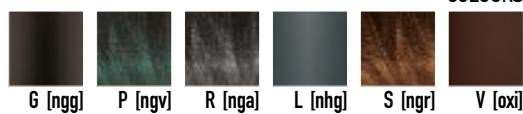

COLOURS

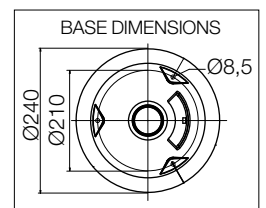

ELECTRIFICATION

INSTALLATION

dettagli / details / details
detalles / details:
p.8-9

Energy efficiency classes

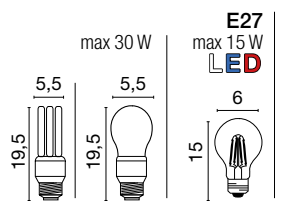

A+ ÷ E

Included:



code **0404M004**
Single connection IP68



Accessories on request:



code **0404M003**
Loop in loop out IP68

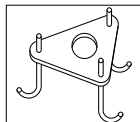

code **00A170.01P**
Anchor Bolt

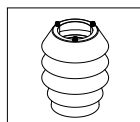

code **00KR175U**
Only for: E27

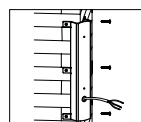

example code **00596**

refrattore
refractor
réfracteur
refractor
Refraktor

angoliera
corner bracket
support d'angle
esquinera
Eckhalterungen



morphis

example code:
| art. | size | colour |
176 .01 G

art.
176

designers **Innocenzo Rifino & Lorenzo Ruggieri**

OHIM:
European Patent No.
001810037-001

Chinese Patent No.
HC-IP Agency Co., LTD
CN - 302520755 S

corpo alluminio pressofuso
body in die casting aluminium
corps en aluminium moulé
sous pression
cuerpo aluminio inyectado
Körper aus Aluminium-
Druckguss

diffusore policarbonato
trasparente
diffuser transparent
polycarbonate
diffuseur polycarbonate
transparent
difusor policarbonato
transparente
Diffuser Polykarbonat klar

18

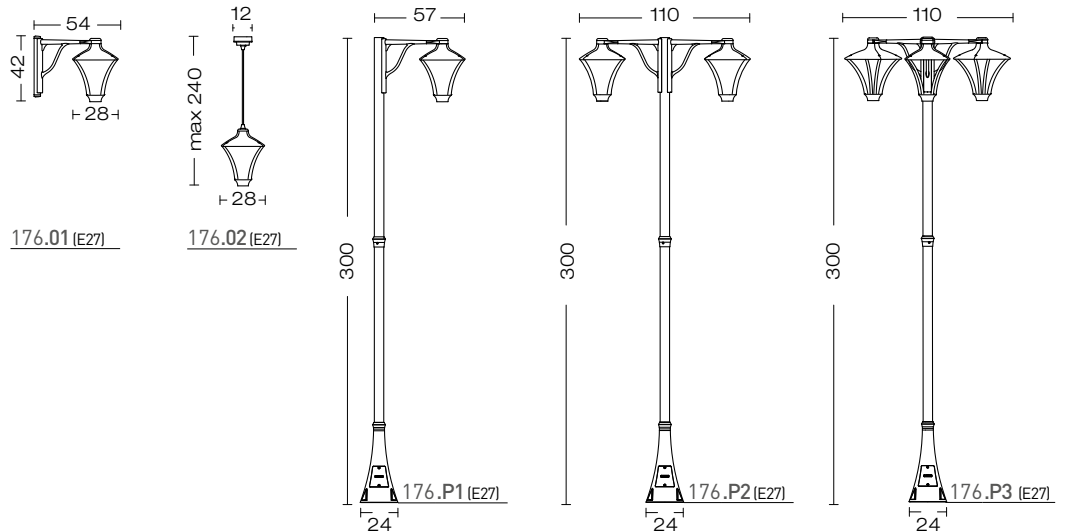

FOR TECHNICAL DETAILS VISIT
www.landalighting.com

IP65 960°

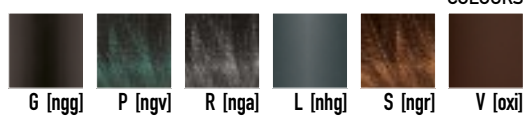

COLOURS

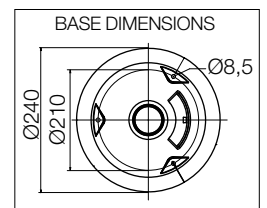

ELECTRIFICATION

INSTALLATION

dettagli / details / details
detalles / details:
p.8-9

Energy efficiency classes

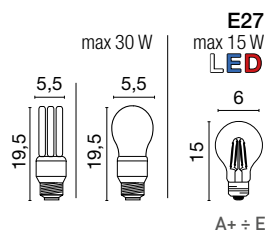

Included:



code **0404M004**
Single connection IP68

A+ ÷ E



Accessories on request:



code **0404M003**
Loop in loop out IP68

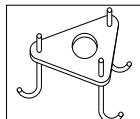

code **00A170.01P**
Anchor Bolt

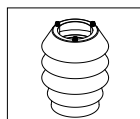

code **00KR175U**
Only for: E27

refrattore
refractor
réfracteur
refractor
Refraktor

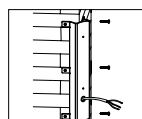

example code
00596

angoliera
corner bracket
support d'angle
esquinera
Eckhalterungen



morphis

example code:
| art. | size | colour |
177 .095 G

art.
177

designers **Innocenzo Rifino & Lorenzo Ruggieri**

OHIM:
European Patent No.
001810037-001

Chinese Patent No.
HC-IP Agency Co., LTD
CN - 302520755 S

corpo alluminio pressofuso
body in die casting aluminium
corps en aluminium moulé
sous pression
cuerpo aluminio inyectado
Körper aus Aluminium-
Druckguss

20

diffusore policarbonato
trasparente
diffuser transparent
polycarbonate
diffuseur polycarbonate
transparent
difusor policarbonato
transparente
Diffuser Polykarbonat klar

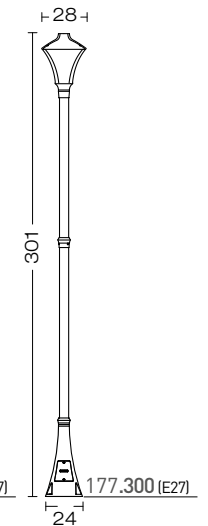
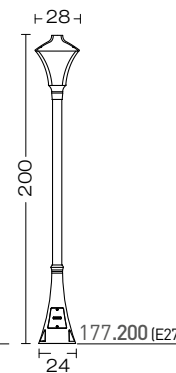
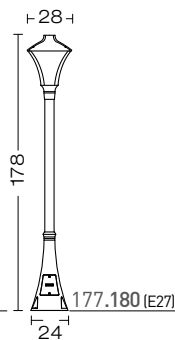
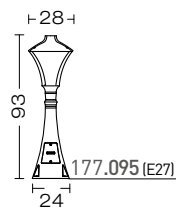
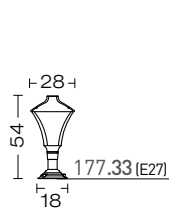
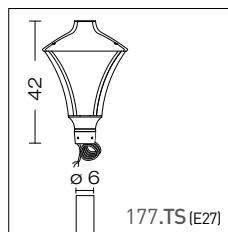

FOR TECHNICAL DETAILS VISIT
www.landalighting.com

IP65 96°

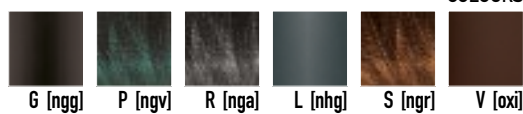

COLOURS

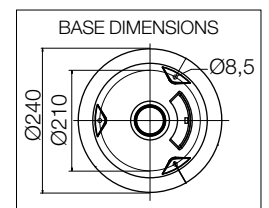

ELECTRIFICATION

INSTALLATION

dettagli / details / details
détalles / details:
p.8-9

Energy efficiency classes

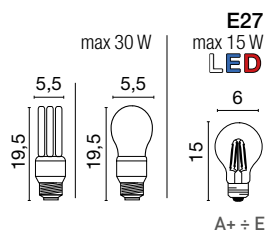

Included:



code **0404M004**
Single connection IP68

Thanks to: S - RU



Accessories on request:



code **0404M003**
Loop in loop out IP68

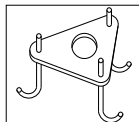

code **00A170.01P**
Anchor Bolt

Accessories
not available for:
177.33 (E27)

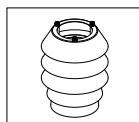

code **00KR175U**
Only for: E27

refrattore
refractor
réfracteur
refractor
Refraktor



serie/series
morphis
 wall

example code:
 | art. | colour |
 175B V

art.
175

designers **Innocenzo Rifino
 & Lorenzo Ruggieri**

OHIM:
 European Patent No.
 001810037-001

Chinese Patent No.
 HC-IP Agency Co., LTD
 CN - 302520755 S



corpo alluminio pressofuso
 22 body in die casting aluminium
 corps en aluminium moulé
 sous pression
 cuerpo aluminio inyectado
 Körper aus Aluminium-
 Druckguss

diffusore policarbonato
 diffuser polycarbonate
 diffuseur polycarbonate
 difusor policarbonato
 Diffuser Polykarbonat



175BSEN (E27)

sensor | dettagli
 details
 details
 detalles
 details:
 p.10



FOR TECHNICAL DETAILS VISIT
www.landalighting.com

IP65 960°



175 (E27)



175B (E27)

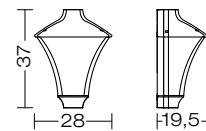

ELECTRIFICATION

INSTALLATION

dettagli / details / details
 detalles / details:
 p.8-9

Energy efficiency classes

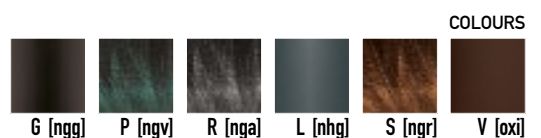
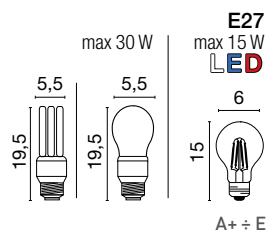

morphis wall



parigi mini

art.
370

example code:

art.	finishing	size	colour
370	.	01	P



Disponibilità da verificare
Availability to be verified
Disponibilité à vérifier
Disponibilidad para ser verificado
Verfügbarkeit zu überprüfen

corpo alluminio pressofuso
body in die casting aluminium
corps en aluminium moulé
sous pression
cuerpo aluminio inyectado
Körper aus Aluminium-
Druckguss

24

diffusore policarbonato trasparente
diffuser transparent
polycarbonate
diffuseur polycarbonate
transparent
difusor policarbonato
transparente
Diffuser Polykarbonat klar

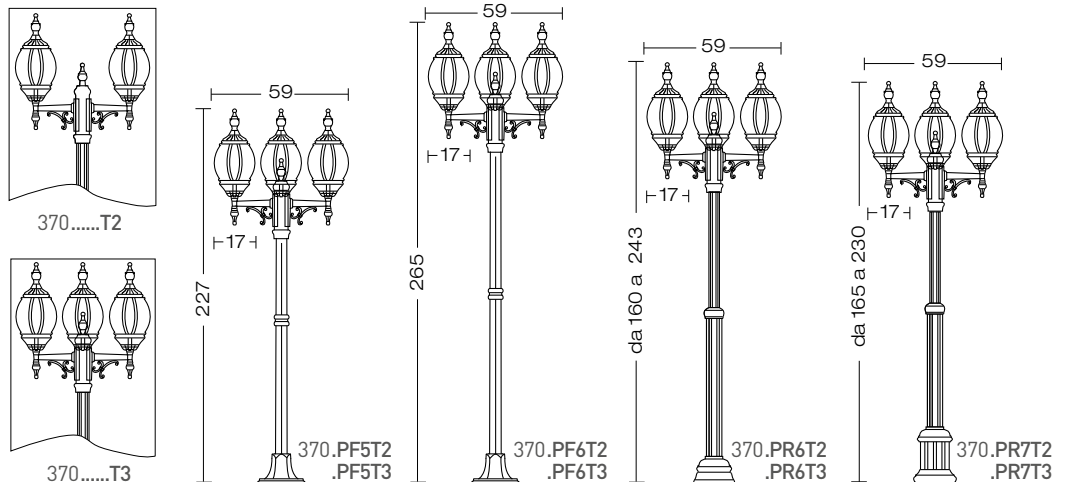
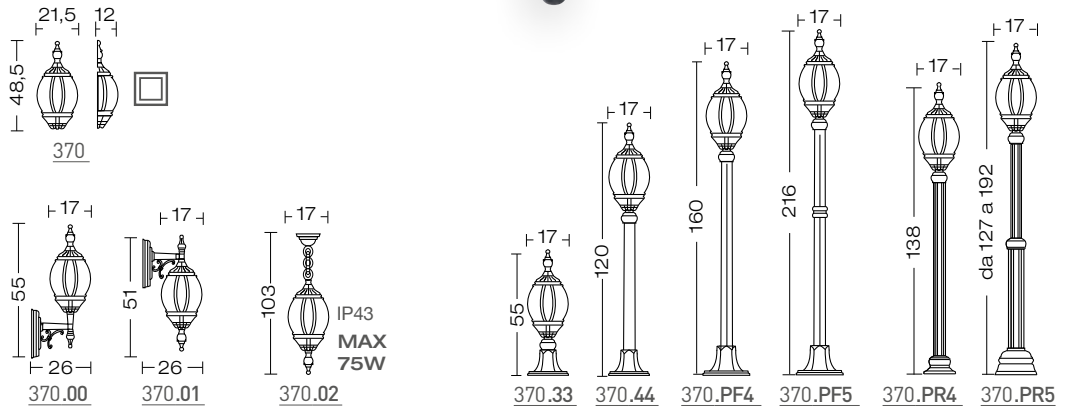

dettagli / details / details detalles / details:
p.66-67

FOR TECHNICAL DETAILS VISIT
www.landalighting.com

IP44

960°

ELECTRIFICATION

INSTALLATION

dettagli / details / details
detales / details:
p.8-9

Energy efficiency classes

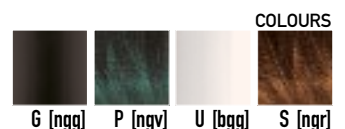
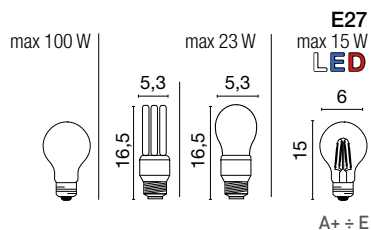

A+ + E

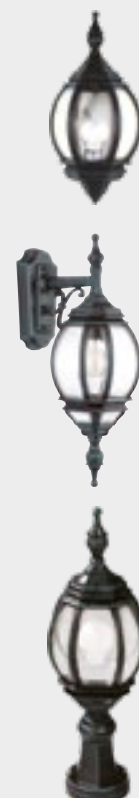

Thanks to Creative Solution - GR

Accessories on request:



code 0404M004
Single connection IP68



code 0404M003
Loop in loop out IP68

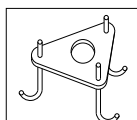

Anchor Bolt:
code 00APF6

370.PF4.....
370.PF5.....
370.PF6.....

370.PR5.....
370.PR6.....

370.PR7.....

00APR6

00APR8



parigi

art.
371-372

example code:
art. finishing size colour
372 . 00 P

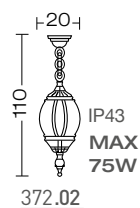
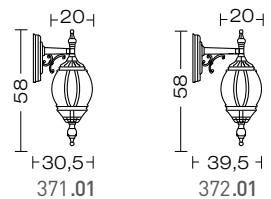
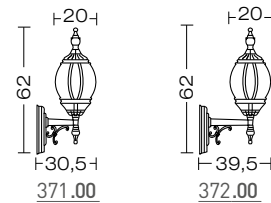

Disponibilità da verificare
Availability to be verified
Disponibilité à vérifier
Disponibilidad para ser verificado
Verfügbarkeit zu überprüfen

corpo alluminio pressofuso
body in die casting aluminium
corps en aluminium moulé
sous pression
cuerpo aluminio inyectado
Körper aus Aluminium-
Druckguss

26

diffusore policarbonato
trasparente
diffuser transparent
polycarbonate
diffuseur polycarbonate
transparent
difusor policarbonato
transparente
Diffuser Polykarbonat klar

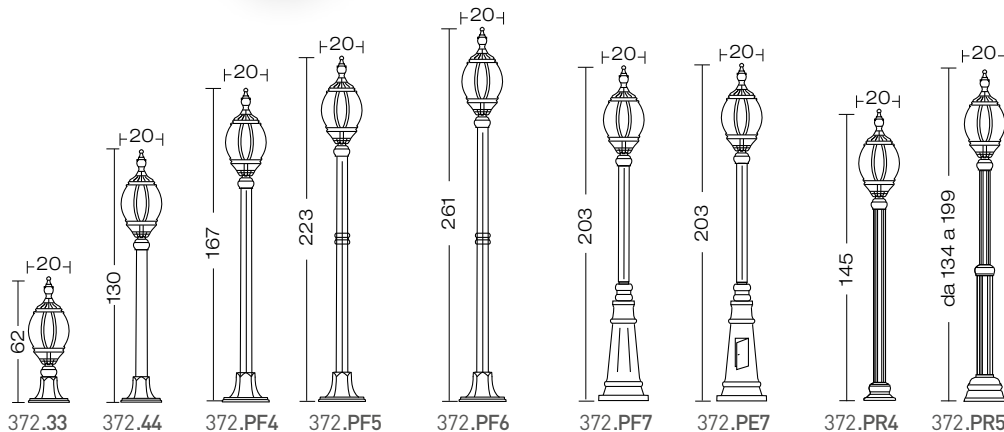

dettagli / details / details detalles / details:
p.66-67

FOR TECHNICAL DETAILS VISIT
www.landalighting.com

IP44

960°

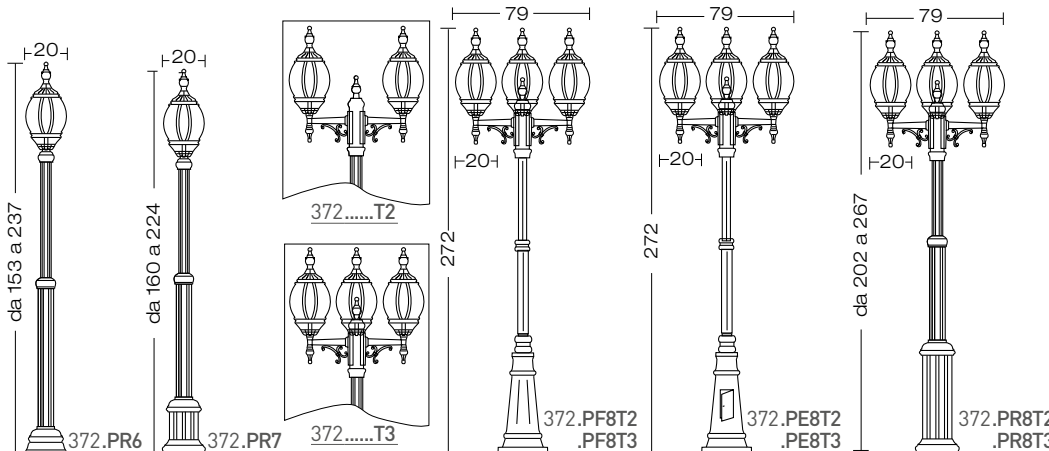

ELECTRIFICATION

INSTALLATION

dettagli / details / details
detales / details:
p.8-9

Energy efficiency classes

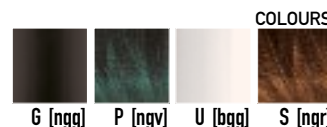
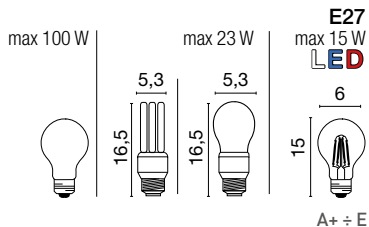



Thanks to Moretti Luce - IT

Accessories on request:



code 0404M004
Single connection IP68



code 0404M003
Loop in loop out IP68

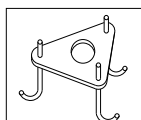

Anchor Bolt:
code 00APF6

372.PF4.....
372.PF5.....
372.PF6.....

00APF6

372.PF7.....
372.PF8.....
372.PE7.....
372.PE8.....

00APF8

372.PR5.....
372.PR6.....

00APR6

372.PR7.....
372.PR8.....

00APR8



parigi maxi

example code:
 | art. | finishing | size | colour |
 374 . 00 G

art.
373-374



Disponibilità da verificare
 Availability to be verified
 Disponibilité à vérifier
 Disponibilidad para ser verificado
 Verfügbarkeit zu überprüfen

corpo alluminio pressofuso
 body in die casting aluminium
 corps en aluminium moulé
 sous pression
 cuerpo aluminio inyectado
 Körper aus Aluminium-
 Druckguss

28

diffusore policarbonato
 trasparente
 diffuser transparent
 polycarbonate
 diffuseur polycarbonate
 transparent
 difusor policarbonato
 transparente
 Diffuser Polykarbonat klar

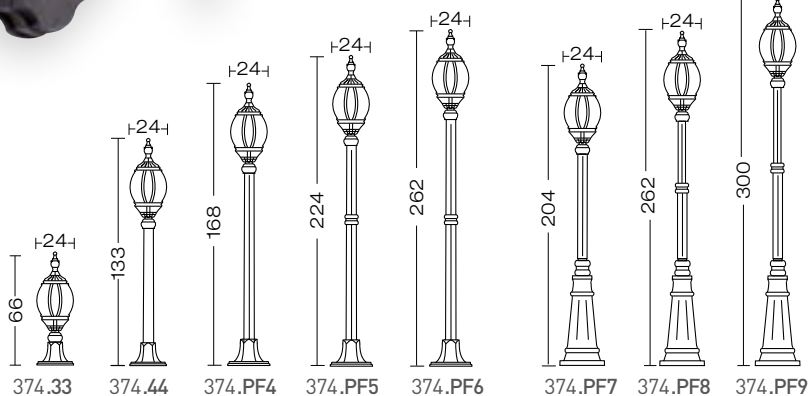
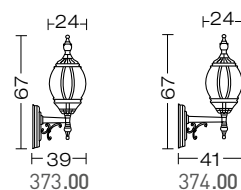
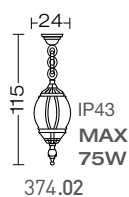

dettagli / details / details detalles / details:
 p.66-67

FOR TECHNICAL DETAILS VISIT
www.landalighting.com

IP44

960°

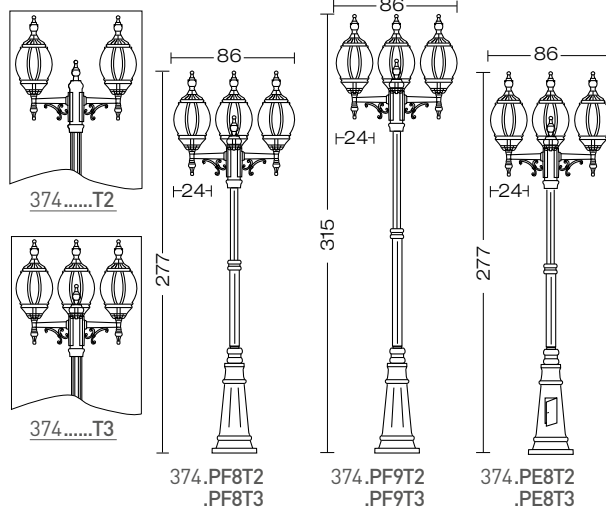
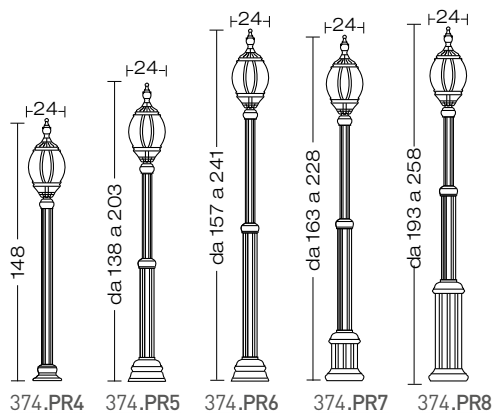

ELECTRIFICATION

INSTALLATION

dettagli / details / details
 detalles / details:
 p.8-9

Energy efficiency classes

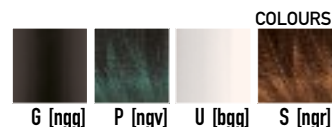
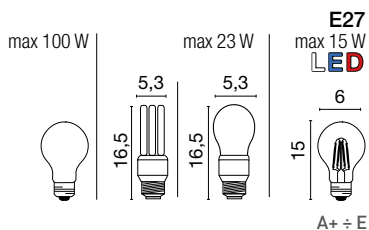

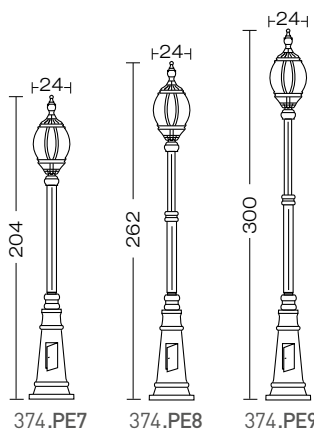
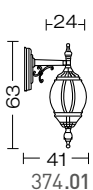
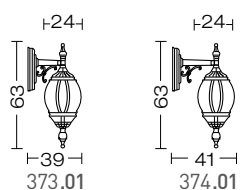

374.PE7

374.PE8

374.PE9

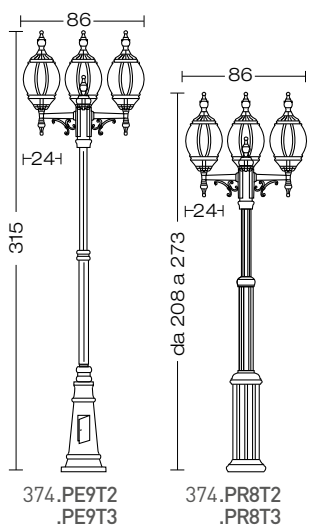

374.PE9T2
.PE9T3

374.PR8T2
.PR8T3

Accessories on request:



code 0404M004
Single connection IP68



code 0404M003
Loop in loop out IP68

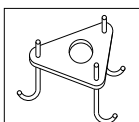

Anchor Bolt:
code 00APF6

- 374.PF7.....
- 374.PF8.....
- 374.PF9.....
- 374.PE7.....
- 374.PE8.....
- 374.PE9.....
- 00APF8

- 374.PR5.....
- 374.PR6.....
- 00APR6

- 374.PR7.....
- 374.PR8.....
- 00APR8



lampara

LED

art.
100

example code:
| art. | finishing | size | diffuser | colour |
100 . 01 B R
example code:
| art. | finishing | size | LED | diffuser | colour |
100 **A** 01 LH B R



30

corpo alluminio pressofuso
body in die casting aluminium
corps en aluminium moulé
sous pression
cuerpo aluminio inyectado
Körper aus Aluminium-
Druckguss

diffusore policarbonato opale
diffuser opal polycarbonate
diffuseur polycarbonate
opaque
difusor policarbonato ópalo
Diffuser Polykarbonat opal

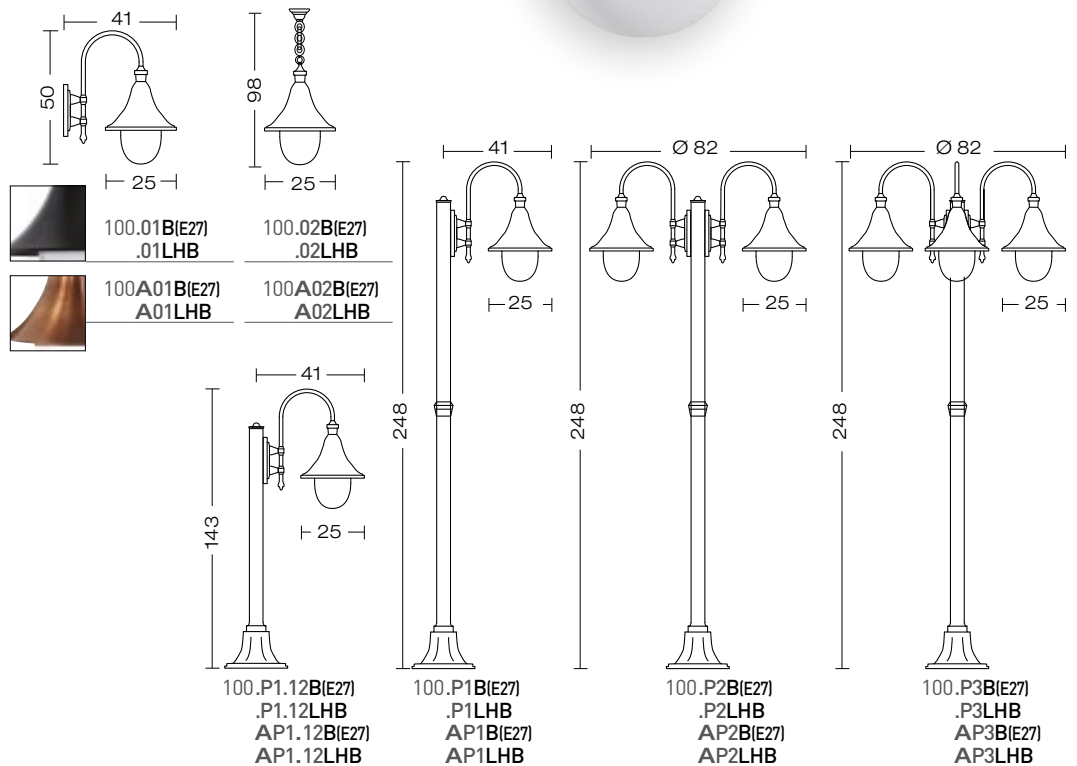

FOR TECHNICAL DETAILS VISIT
www.landalighting.com

IP44

850°

TOP
FINISHING



code 100A.....



articoli disponibili anche con cappello in rame
the items are also available with copper top
ces articles sont disponibles également avec un chapeau en cuivre
piezas disponibles también en cobre
Diese Artikel sind auch mit Kupfer-Dach verfügbar

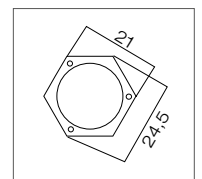

BASE DIMENSIONS

ELECTRIFICATION

LED & INSTALLATION

dettagli / details / details
détalles / details:
p.8-9

Energy efficiency classes

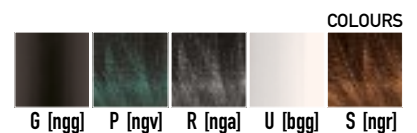
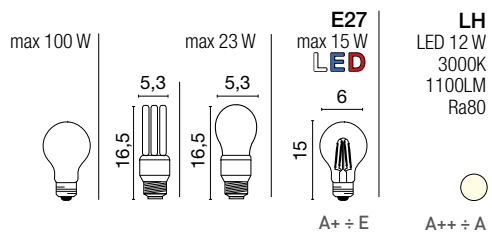

COLOURS
G [ngg] P [ngv] R [nga] U [bgg] S [ngr]

lampara



Accessories on request:



code 0404M004
Single connection IP68



code 0404M003
Loop in loop out IP68

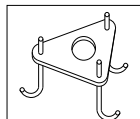

Anchor Bolt
code 00APL6

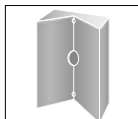

00108G

angoliera
corner bracket
patte d'angle
esquinera
Eckhalterungen



esempio di fissaggio
fixing example
exemple de fixation
ejemplo de fijación
Beispiel von Fixierung



lampara

art.
100

example code:
| art. | finishing | size | colour |
100 . 01 S
example copper top code:
| art. | finishing | size | colour |
100 **A** 01 S



corpo alluminio pressofuso
body in die casting aluminium
corps en aluminium moulé
sous pression
cuerpo aluminio inyectado
Körper aus Aluminium-
Druckguss

32

diffusore policarbonato
trasparente
diffuser transparent
polycarbonate
diffuseur polycarbonate
transparent
difusor policarbonato
transparente
Diffuser Polykarbonat klar

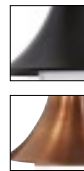
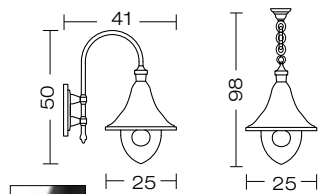

100.01
100A01

100.02
100A02

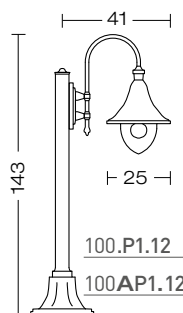

100.P1.12
100AP1.12

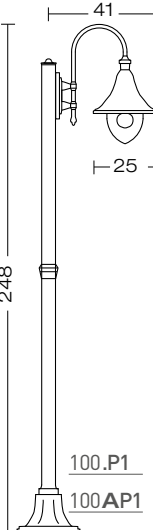

100.P1
100AP1

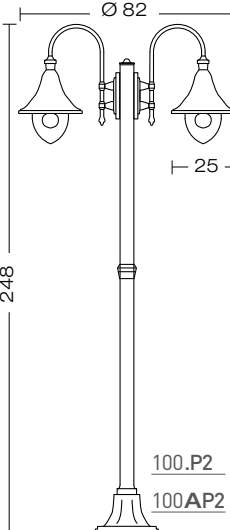

100.P2
100AP2

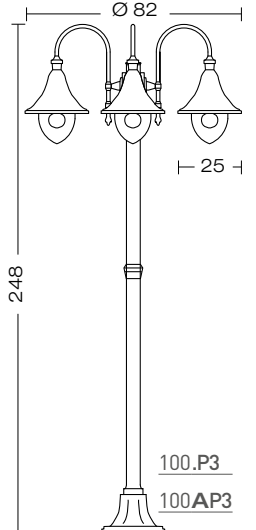

100.P3
100AP3

FOR TECHNICAL DETAILS VISIT
www.landalighting.com

IP44

850°

TOP
FINISHING



code 100A....



articoli disponibili anche con cappello in rame
the items are also available with copper top
ces articles sont disponibles également avec un chapeau en cuivre
piezas disponibles también en cobre
Diese Artikel sind auch mit Kupfer-Dach verfügbar

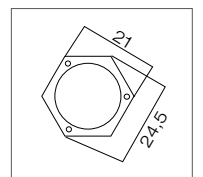

BASE DIMENSIONS

ELECTRIFICATION

INSTALLATION

dettagli / details / details
détalles / details:
p.8-9

Energy efficiency classes

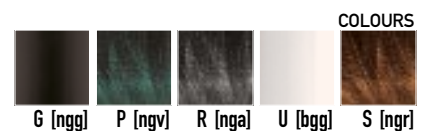
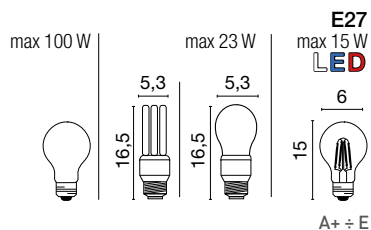

COLOURS



Thanks to Martin Fukna - PMR connection SK



Thanks to KSR Lighting - UK

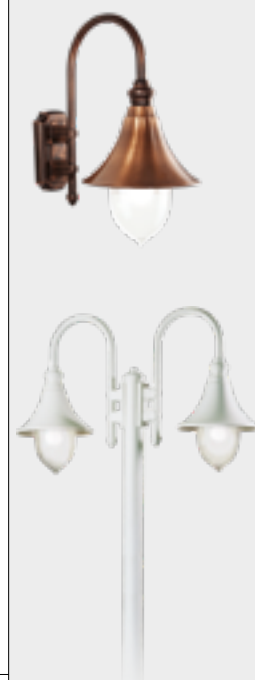

Accessories on request:



code 0404M004
Single connection IP68



code 0404M003
Loop in loop out IP68

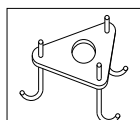

Anchor Bolt
code 00APL6

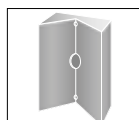

00108G

angoliera
corner bracket
patte d'angle
esquinera
Eckhalterungen



esempio di fissaggio
fixing example
exemple de fixation
ejemplo de fijación
Beispiel von Fixierung



sirio

art.
150

example code:
| art. | finishing | size | colour |
150 . 01 L



34

corpo alluminio pressofuso
body in die casting aluminium
corps en aluminium moulé
sous pression
cuerpo aluminio inyectado
Körper aus Aluminium-
Druckguss

diffusore policarbonato opale
diffuser opal polycarbonate
diffuseur polycarbonate
opaque
difusor policarbonato ópalo
Diffuser Polykarbonat opal

FOR TECHNICAL DETAILS VISIT
www.landalighting.com

IP43

850°

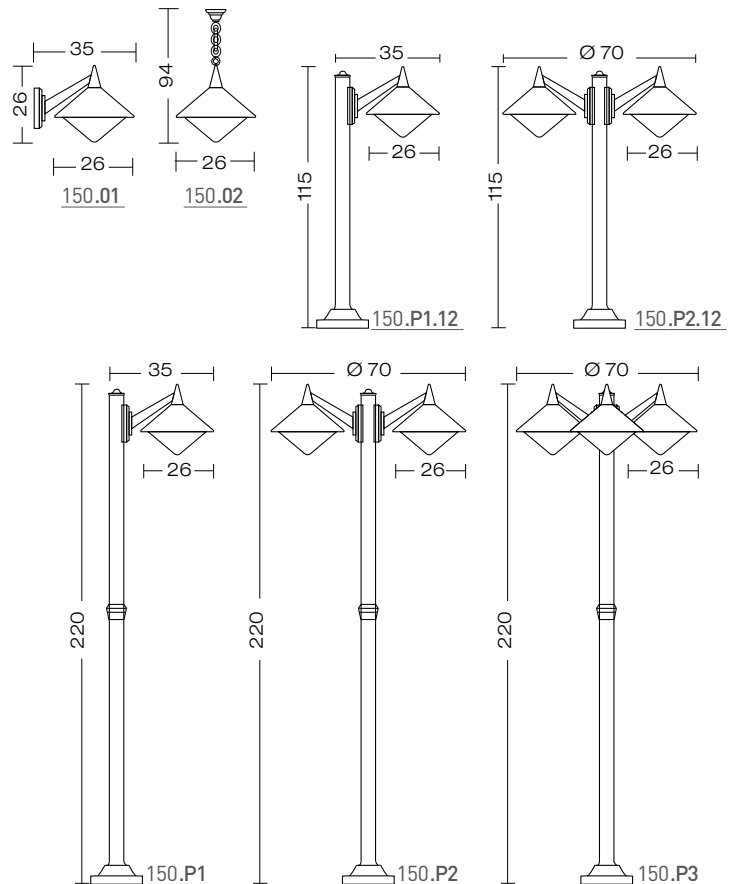

ELECTRIFICATION

INSTALLATION

dettagli / details / details
detales / details:
p.8-9

Energy efficiency classes

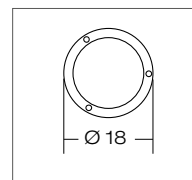
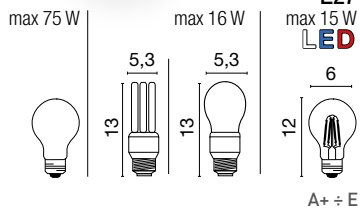

BASE DIMENSIONS



COLOURS

G [ngg] U [bgg] L [nhg]

sirio



Lighting design : Apostolis Kouikoglou
Photo : Chatzitzanos
Place : Niriides Hotel Methoni Greece

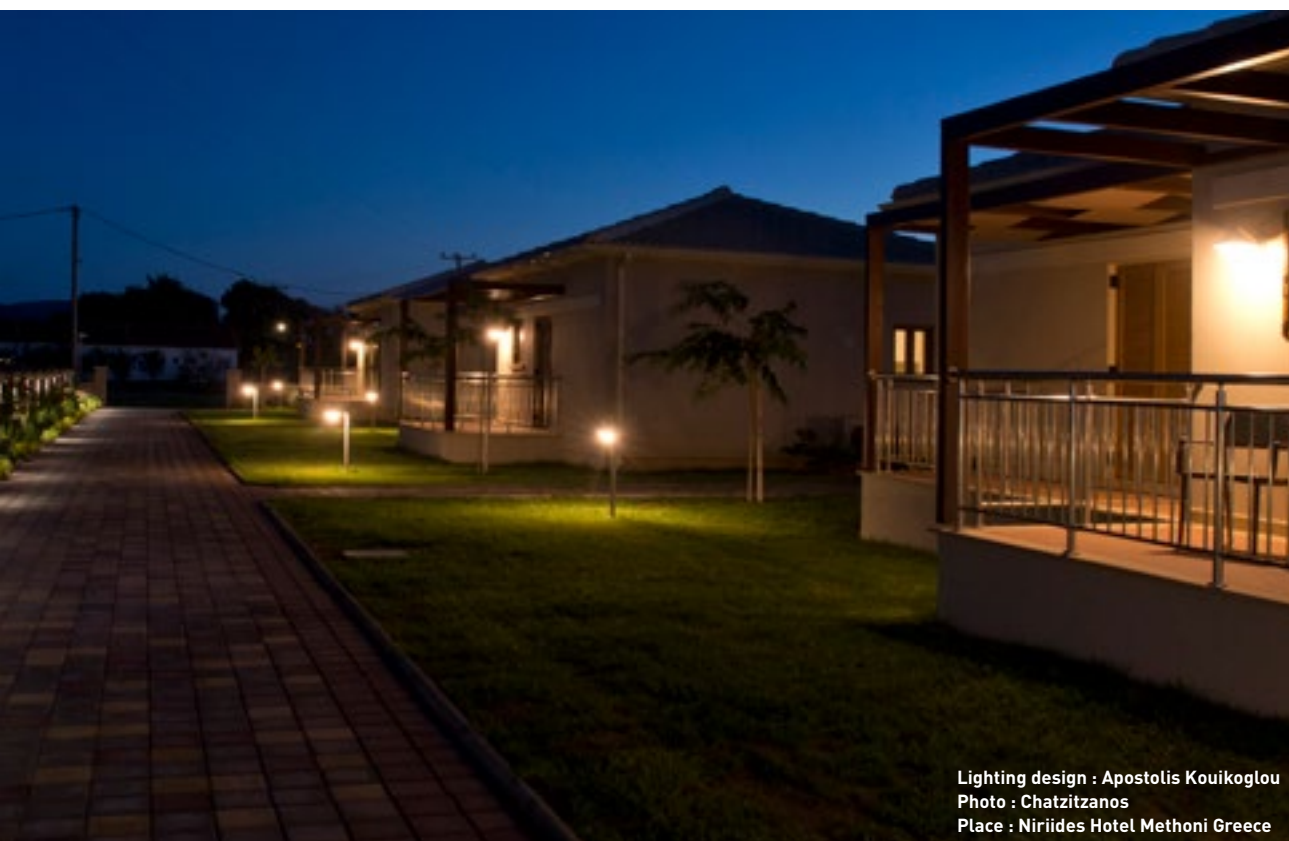

Lighting design : Apostolis Kouikoglou
Photo : Chatzitzanos
Place : Niriides Hotel Methoni Greece



Accessories on request:

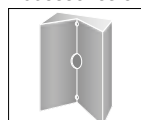

00108G

angoliera
corner bracket
patte d'angle
esquinera
Eckhalterungen



esempio di fissaggio
fixing example
exemple de fixation
ejemplo de fijación
Beispiel von Fixierung



serie/series

venezia mini

art.
310

example code:
| art. | finishing | size | colour |
310 . 00 U



Disponibilità da verificare
Availability to be verified
Disponibilité à vérifier
Disponibilidad para ser verificado
Verfügbarkeit zu überprüfen

corpo alluminio pressofuso
body in die casting aluminium
corps en aluminium moulé
sous pression
cuerpo aluminio inyectado
Körper aus Aluminium-
Druckguss

36

diffusore policarbonato
trasparente
diffuser transparent
polycarbonate
diffuseur polycarbonate
transparent
difusor policarbonato
transparente
Diffuser Polykarbonat klar

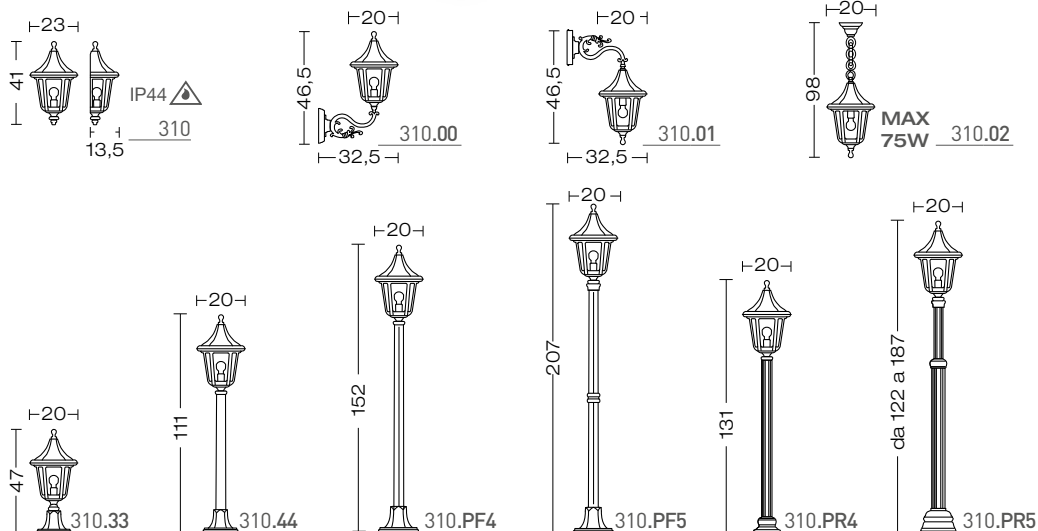

dettagli / details / details detalles / details:
p. 66-67

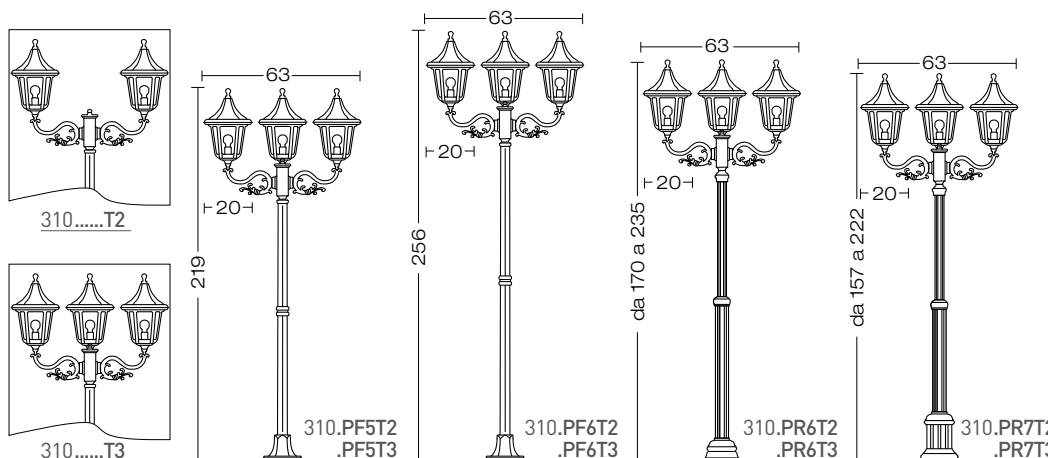

FOR TECHNICAL DETAILS VISIT
www.landalighting.com

IP43

960°

ELECTRIFICATION

INSTALLATION

dettagli / details / details
détails / details:
p. 8-9

Energy efficiency classes

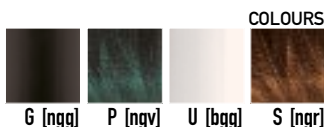
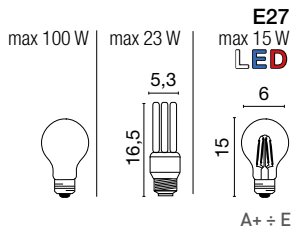

Accessories on request:

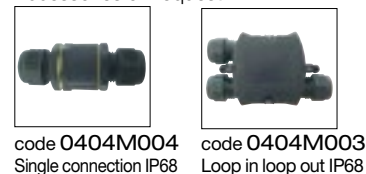

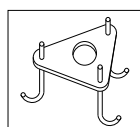

Anchor Bolt:
code **00APF6**

310.PF4.....
310.PF5.....
310.PF6.....

310.PR5.....
310.PR6.....
00APR6

310.PR7.....
00APR8

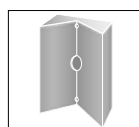

00108G

angoliera
corner bracket
patte d'angle
esquinera
Eckhalterungen

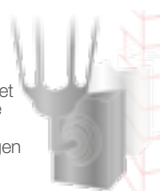

esempio di fissaggio
fixing example
exemple de fixation
ejemplo de fijación
Beispiel von Fixierung



venezia

art.
311-312

example code:
| art. | finishing | size | colour |
312 . PR4 P

Disponibilità da verificare
Availability to be verified
Disponibilité à vérifier
Disponibilidad para ser verificado
Verfügbarkeit zu überprüfen

corpo alluminio pressofuso
body in die casting aluminium
corps en aluminium moulé
sous pression
cuerpo aluminio inyectado
Körper aus Aluminium-
Druckguss

38

diffusore policarbonato
trasparente
diffuser transparent
polycarbonate
diffuseur polycarbonate
transparent
difusor policarbonato
transparente
Diffuser Polykarbonat klar

dettagli / details / details detalles / details:
p. 66-67

FOR TECHNICAL DETAILS VISIT
www.landalighting.com

IP43

960°

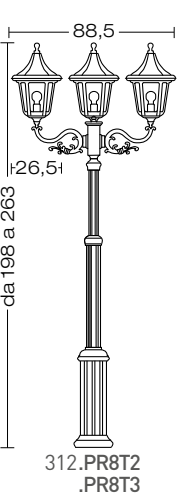
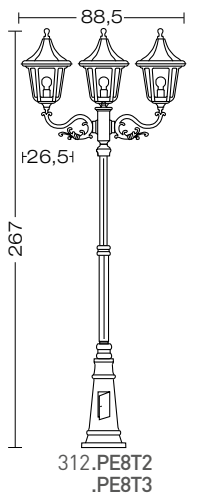
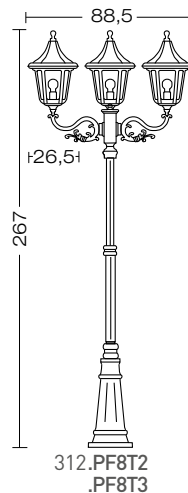
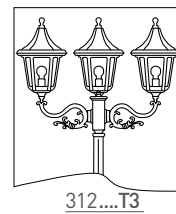
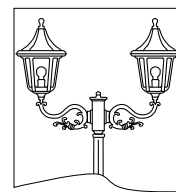
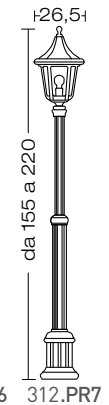
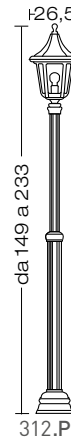
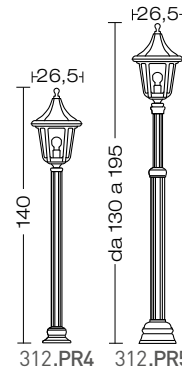
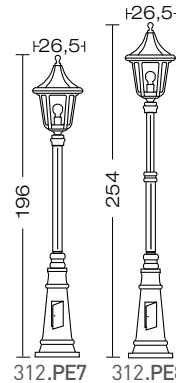
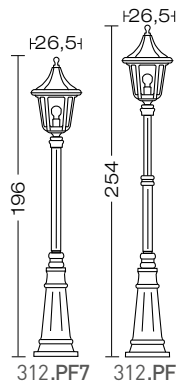
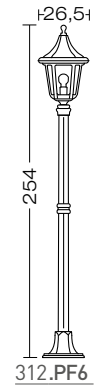
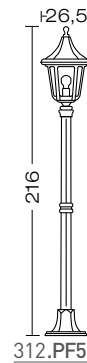
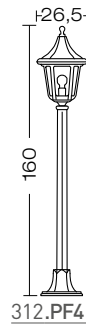
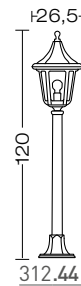
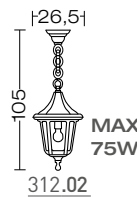
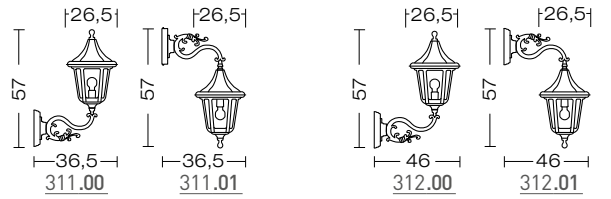
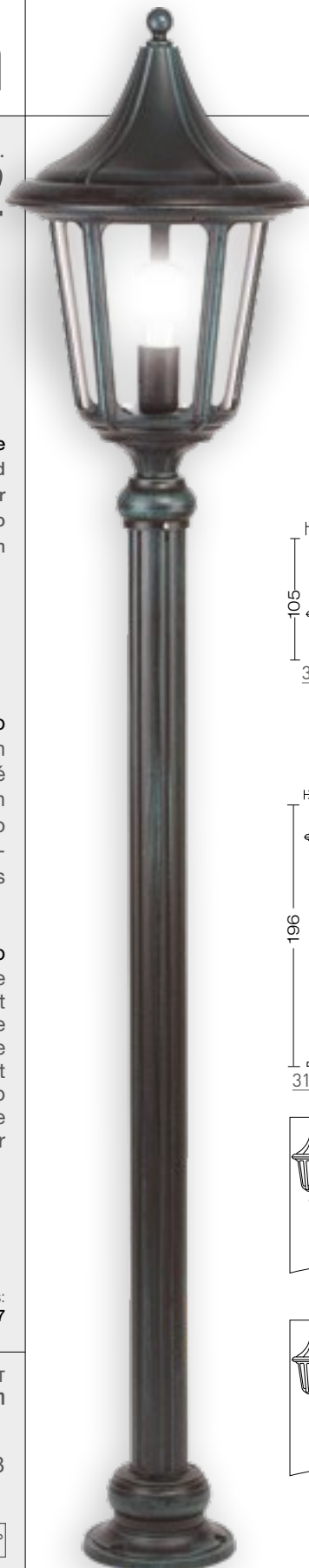

ELECTRIFICATION

max 100 W

max 23 W

E27
max 15 W
LED

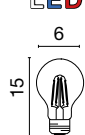

INSTALLATION

dettagli / details / details
detales / details:
p. 8-9

Energy efficiency classes

A+ ÷ E

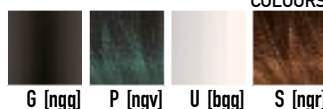

Accessories on request:



code 0404M004
Single connection IP68



code 0404M003
Loop in loop out IP68

venezia

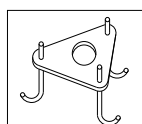

Anchor Bolt:
code

312.PF4.....	312.PF7.....		
312.PF5.....	312.PF8.....		
312.PF6.....	312.PE7.....	312.PR5.....	312.PR7.....
	312.PE8.....	312.PR6.....	312.PR8.....

code 00APF6 00APF8 00APR6 00APR8

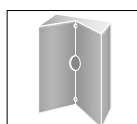

00108G

angoliera
corner bracket
patte d'angle
esquinera
Eckhalterungen



esempio di fissaggio
fixing example
exemple de fixation
ejemplo de fijación
Beispiel von Fixierung



serie/series
amalfi
 mini

example code:
 | art. | finishing | size | colour |
 320 . 00 G

art.
320



Disponibilità da verificare
 Availability to be verified
 Disponibilité à vérifier
 Disponibilidad para ser verificado
 Verfügbarkeit zu überprüfen

40 **corpo alluminio pressofuso**
 body in die casting aluminium
 corps en aluminium moulé
 sous pression
 cuerpo aluminio inyectado
 Körper aus Aluminium-
 Druckguss

diffusore PMMA opale
 diffuser PMMA opal
 diffuseur PMMA opaque
 difusor PMMA ópalo
 Diffuser PMMA opal

dettagli / details / details detalles / details:
 p. 66-67

FOR TECHNICAL DETAILS VISIT
www.landalighting.com

IP43

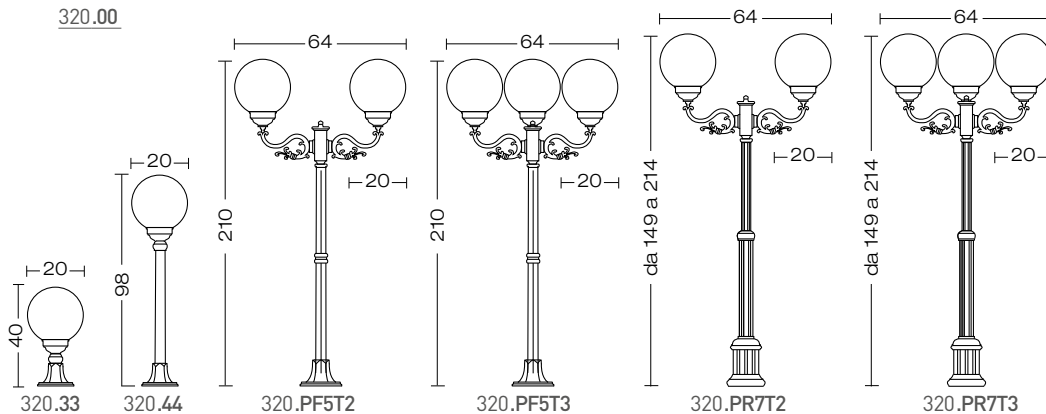
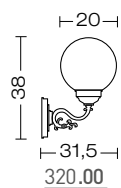

ELECTRIFICATION

INSTALLATION

dettagli / details / details
 detalles / details:
 p. 8-9

Energy efficiency classes

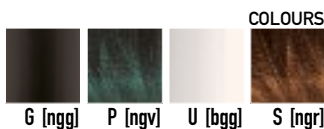
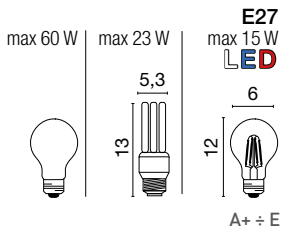

Accessories on request:



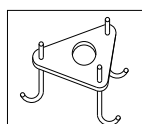
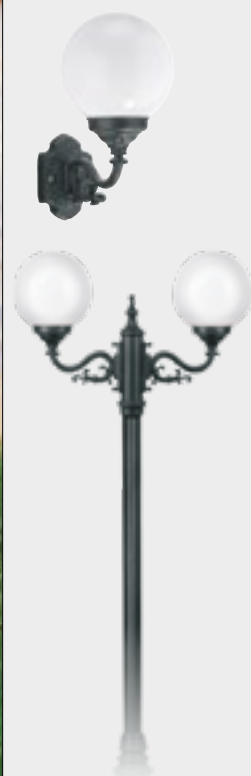

Anchor Bolt:
code

320.PF5....

320.PR7....

00APF6

00APR8

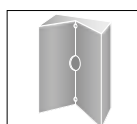

00108G

angoliera
corner bracket
patte d'angle
esquinera
Eckhalterungen



esempio di fissaggio
fixing example
ejemplo de fijación
ejemplo de fijación
Beispiel von Fixierung



amalfi

example code:

| art. | finishing | size | colour |
322 . 00 U

art.
321-322



Disponibilità da verificare
Availability to be verified
Disponibilité à vérifier
Disponibilidad para ser verificado
Verfügbarkeit zu überprüfen

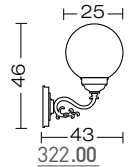
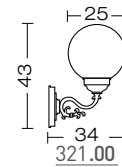

42 **corpo alluminio pressofuso**
body in die casting aluminium
corps en aluminium moulé
sous pression
cuerpo aluminio inyectado
Körper aus Aluminium-
Druckguss

diffusore PMMA opale
diffuser PMMA opal
diffuseur PMMA opaque
difusor PMMA ópalo
Diffuser PMMA opal

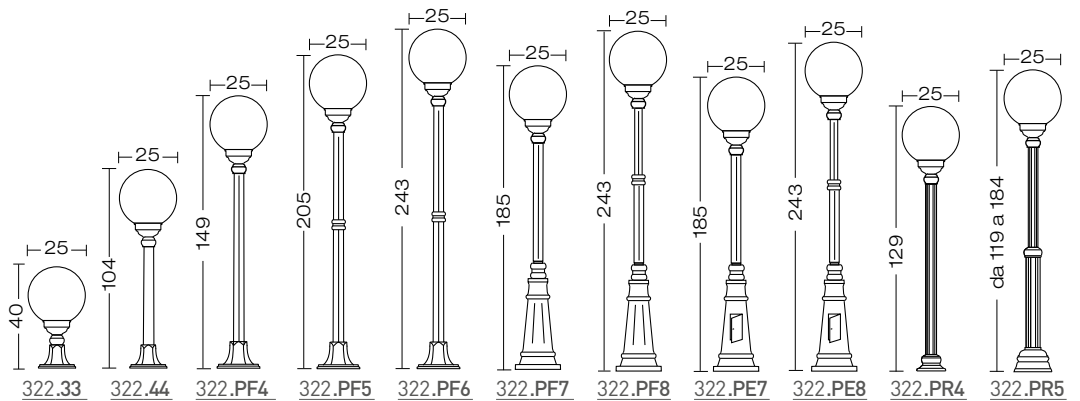

dettagli / details / details detalles / details:
p. 66-67

FOR TECHNICAL DETAILS VISIT
www.landalighting.com

IP43

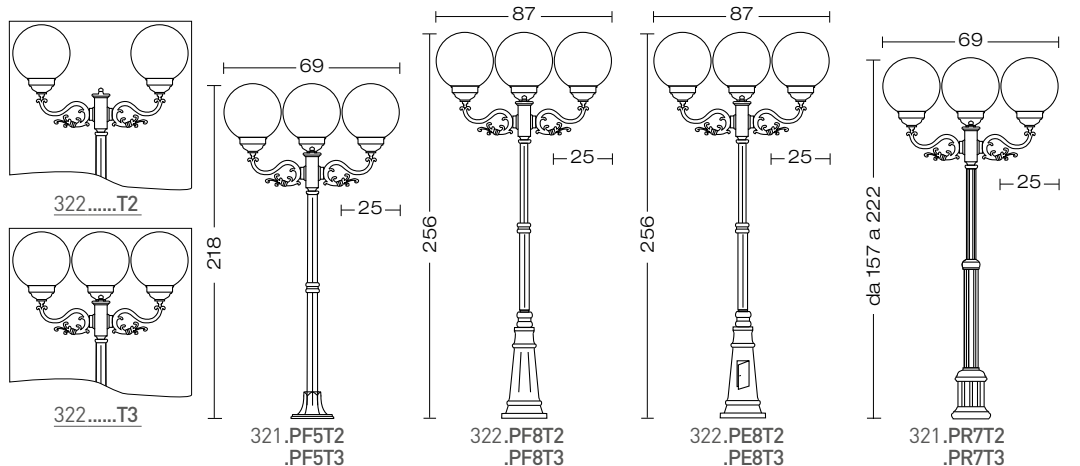

ELECTRIFICATION

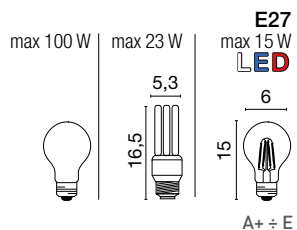

INSTALLATION

dettagli / details / details
détalles / details:
p. 8-9

Energy efficiency classes

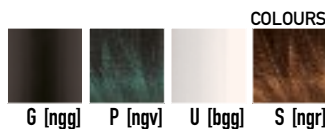

Accessories on request:



code 0404M004
Single connection IP68



code 0404M003
Loop in loop out IP68

amalfi

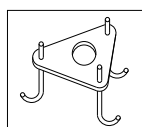
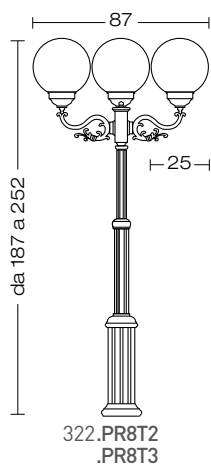
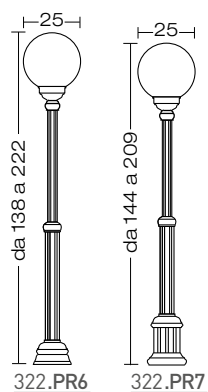

Anchor Bolt:
code

322.PF4.....	322.PF7.....		
322.PF5.....	322.PF8.....		
322.PF6.....	322.PE7.....	322.PR5.....	322.PR7.....
	322.PE8.....	322.PR6.....	322.PR8.....
		00APR6	00APR8

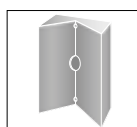

00108G

angoliera
corner bracket
patte d'angle
esquinera
Eckhalterungen



esempio di fissaggio
fixing example
exemple de fixation
ejemplo de fijación
Beispiel von Fixierung



serie/series
amalfi
 maxi

example code:
 | art. | finishing | size | colour |
 323 . 00 P

art.
323



Disponibilità da verificare
 Availability to be verified
 Disponibilité à vérifier
 Disponibilidad para ser verificado
 Verfügbarkeit zu überprüfen

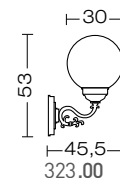

44 **corpo alluminio pressofuso**
 body in die casting aluminium
 corps en aluminium moulé
 sous pression
 cuerpo aluminio inyectado
 Körper aus Aluminium-
 Druckguss

diffusore PMMA opale
 diffuser PMMA opal
 diffuseur PMMA opaque
 difusor PMMA ópalo
 Diffuser PMMA opal

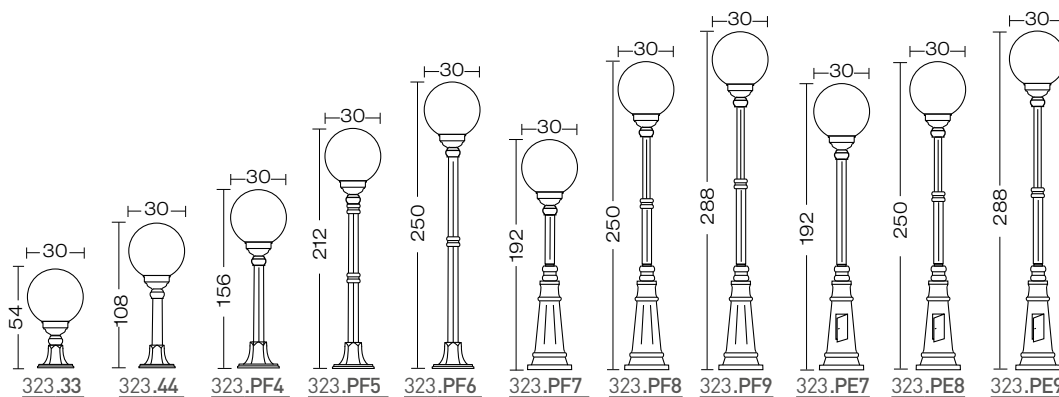

dettagli / details / details detalles / details:
 p. 66-67

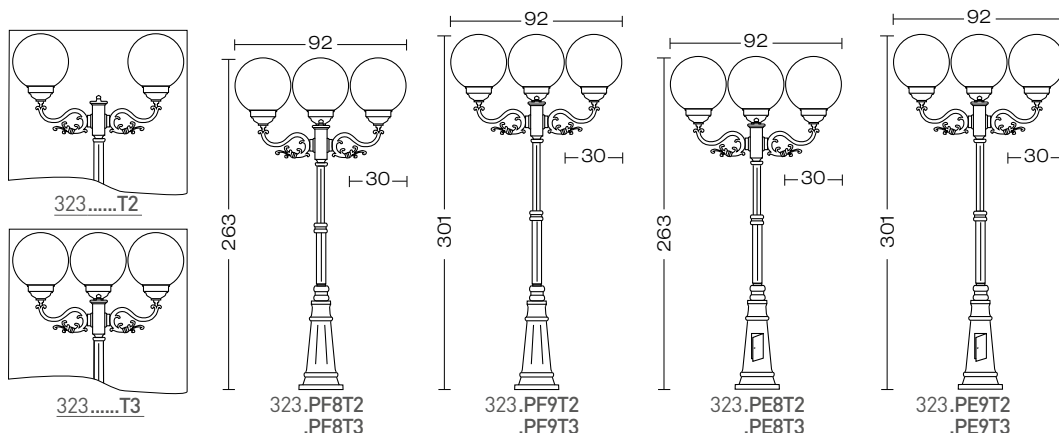

FOR TECHNICAL DETAILS VISIT
www.landalighting.com

IP43

ELECTRIFICATION

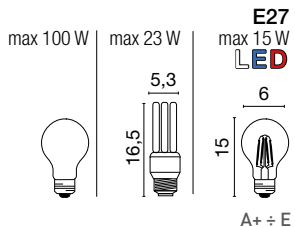

INSTALLATION

dettagli / details / details
 detalles / details:
 p. 8-9

Energy efficiency classes

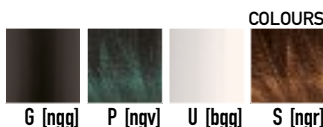

Accessories on request:



code 0404M004
 Single connection IP68



code 0404M003
 Loop in loop out IP68



Thanks to Web.com - RO

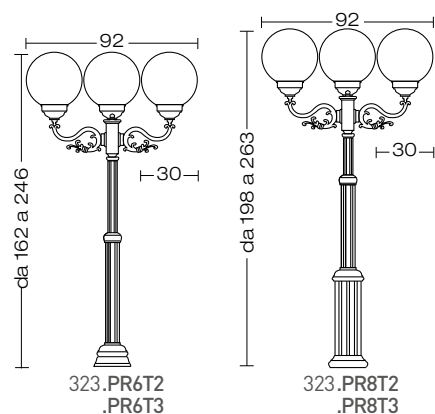
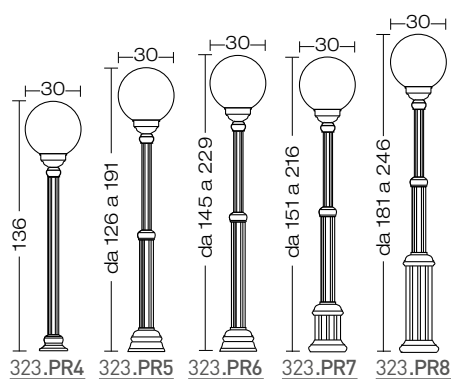

Thanks to Elect Lighting - RO

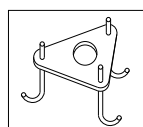

Anchor Bolt:
code

323.PF4.....
323.PF5.....
323.PF6.....
00APF6

323.PF7.....
323.PF8.....
323.PF9.....
00APF8

323.PE7.....
323.PE8.....
323.PE9.....
00APR6

323.PR5.....
323.PR6.....
323.PR7.....
323.PR8.....
00APR8

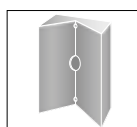

00108G

angoliera
corner bracket
patte d'angle
esquinera
Eckhalterungen



esempio di fissaggio
fixing example
exemple de fixation
ejemplo de fijación
Beispiel von Fixierung



firenze

art.
330



example code:
| art. | finishing | size | colour |
330 . 33 G
example copper top code:
| art. | finishing | size | colour |
330 **A** 33 G

Disponibilità da verificare
Availability to be verified
Disponibilité à vérifier
Disponibilidad para ser verificado
Verfügbarkeit zu überprüfen

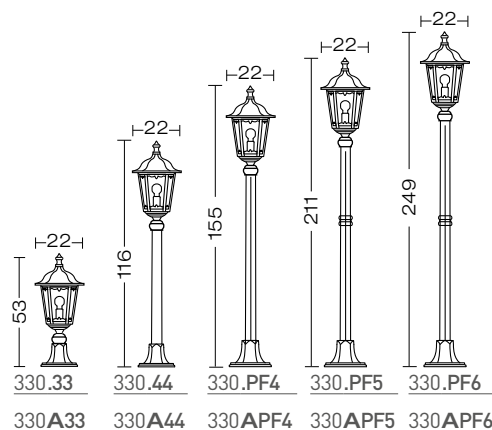
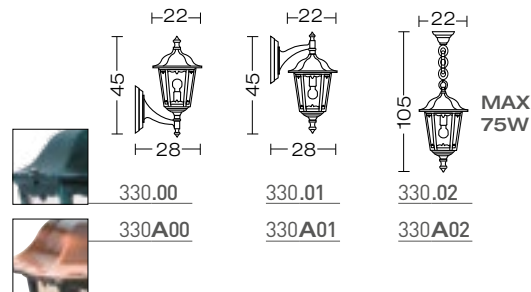

46 corpo alluminio pressofuso
body in die casting aluminium
corps en aluminium moulé
sous pression
cuerpo aluminio inyectado
Körper aus Aluminium-
Druckguss

diffusore vetro
diffuser glass
diffuseur verre
difusor vidrio
Diffuser Glas

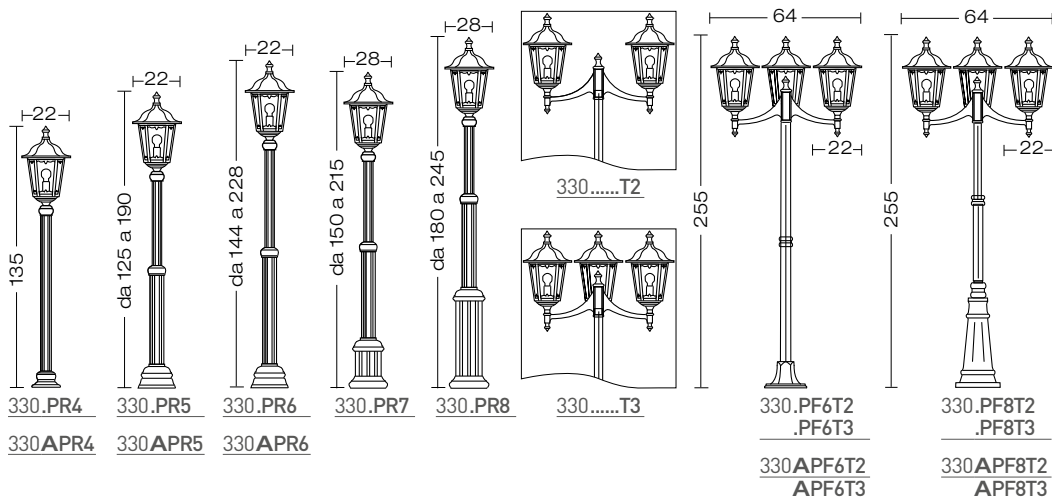

dettagli / details / details detalles / details:
p. 66-67

FOR TECHNICAL DETAILS VISIT
www.landalighting.com

IP43

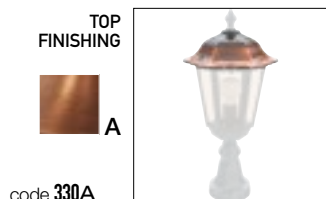

Articoli disponibili anche con cappello in rame
The items are also available with copper top
Ces articles sont disponibles également avec un chapeau en cuivre
Piezas disponibles también en cobre
Diese Artikel sind auch mit Kupfer-Dach verfügbar

ELECTRIFICATION

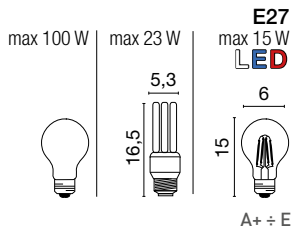

INSTALLATION

dettagli / details / details
detales / details:
p.8-9

Energy efficiency classes

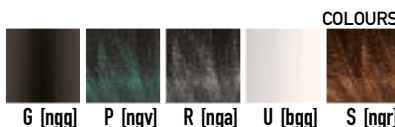

Accessories on request:

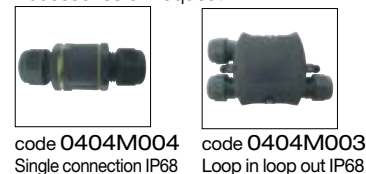

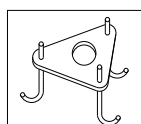
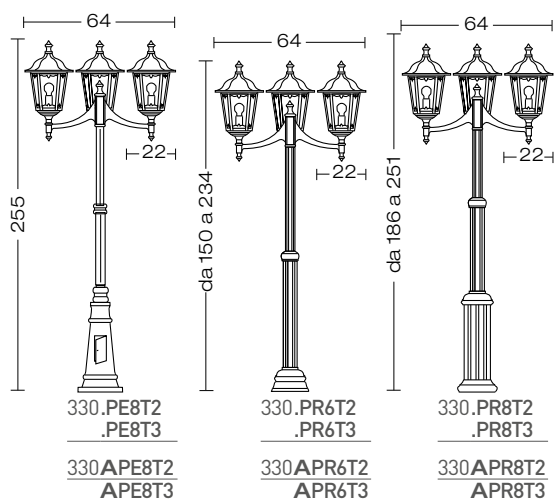
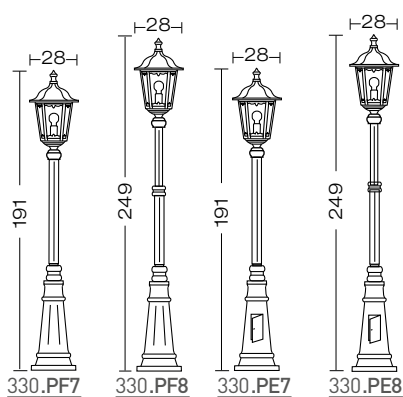
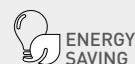

Anchor Bolt:
code

330.PF4.....	330.PF7.....		
330.PF5.....	330.PF8.....		
330.PF6.....	330.PE7.....	330.PR5.....	330.PR7.....
	330.PE8.....	330.PR6.....	330.PR8.....
00APF6	00APF8	00APR6	00APR8

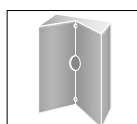

00108G

angoliera
corner bracket
patte d'angle
esquinera
Eckhalterungen



esempio di fissaggio
fixing example
exemple de fixation
ejemplo de fijación
Beispiel von Fixierung



monaco

art.
340

example code:

art.	finishing	size	colour
340	.	00	R

example copper top code:

art.	finishing	size	colour
340	A	00	R

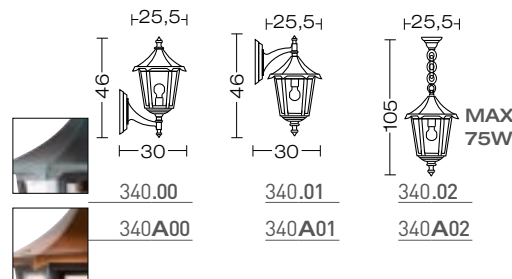

Disponibilità da verificare
Availability to be verified
Disponibilité à vérifier
Disponibilidad para ser verificado
Verfügbarkeit zu überprüfen

corpo alluminio pressofuso
body in die casting aluminium
corps en aluminium moulé
sous pression
cuerpo aluminio inyectado
Körper aus Aluminium-
Druckguss

diffusore vetro
diffuser glass
diffuseur verre
difusor vidrio
Diffuser Glas

48

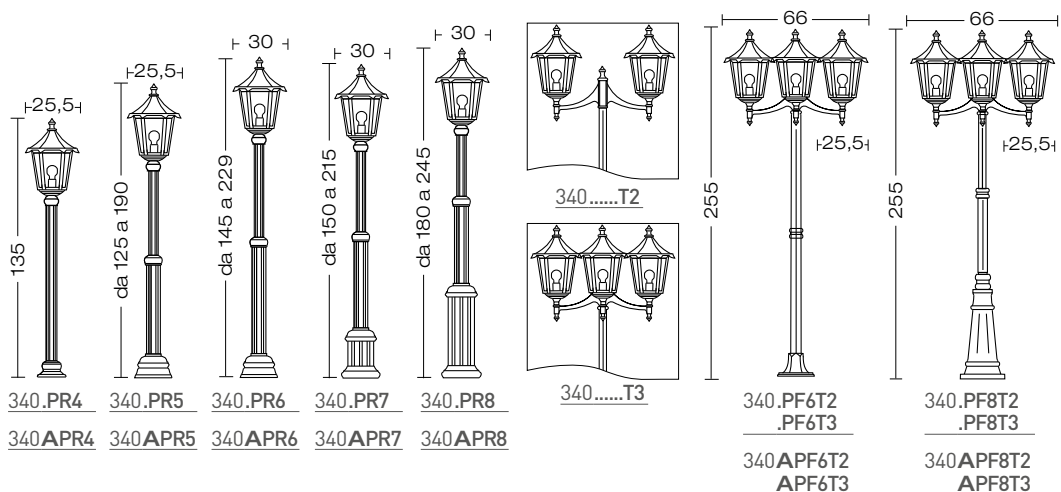
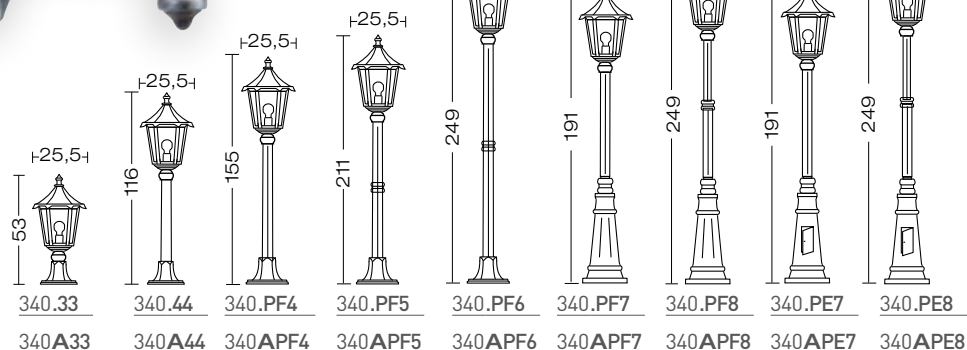

dettagli / details / details detalles / details:
p. 66-67

FOR TECHNICAL DETAILS VISIT
www.landalighting.com

IP43

TOP
FINISHING



code 340A....

Articoli disponibili anche con cappello in rame
The items are also available with copper top
Ces articles sont disponibles également avec un chapeau en cuivre
Piezas disponibles también en cobre
Diese Artikel sind auch mit Kupfer-Dach verfügbar

ELECTRIFICATION

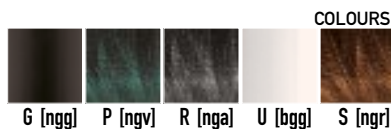
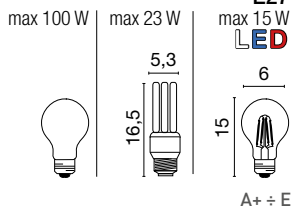

Accessories on request:



code 0404M004
Single connection IP68



code 0404M003
Loop in loop out IP68

INSTALLATION

dettagli / details / details
detales / details:
p.8-9

Energy efficiency classes

A+ ÷ E

monaco

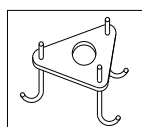
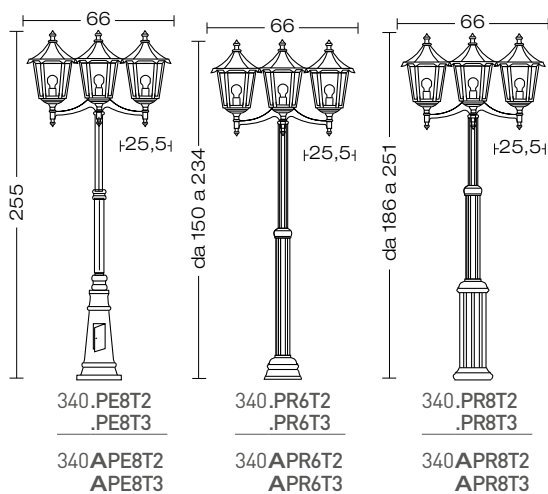

Anchor Bolt:
code

340.PF4.....	340.PF7.....		
340.PF5.....	340.PF8.....		
340.PF6.....	340.PE8.....	340.PR5.....	340.PR7.....
		340.PR6.....	340.PR8.....
00APF6	00APF8	00APR6	00APR8

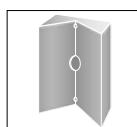

00108G

angoliera
corner bracket
patte d'angle
esquinera
Eckhalterungen

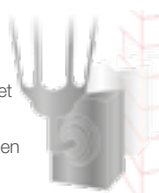

esempio di fissaggio
fixing example
exemple de fixation
ejemplo de fijación
Beispiel von Fixierung



romantica

LED

art.
350



example code:

art.	finishing	size	diffuser	colour
350	.	00	B	R

 example copper top code:

art.	finishing	size	LED	diffuser	colour
350	A	00	LH	B	R

50

corpo alluminio pressofuso
 body in die casting aluminium
 corps en aluminium moulé
 sous pression
 cuerpo aluminio inyectado
 Körper aus Aluminium-
 Druckguss

diffusore policarbonato opale
 diffuser opal polycarbonate
 diffuseur polycarbonate
 opaque
 difusor policarbonato ópalo
 Diffuser Polykarbonat opal

dettagli / details / details detalles / details:
 p. 66-67

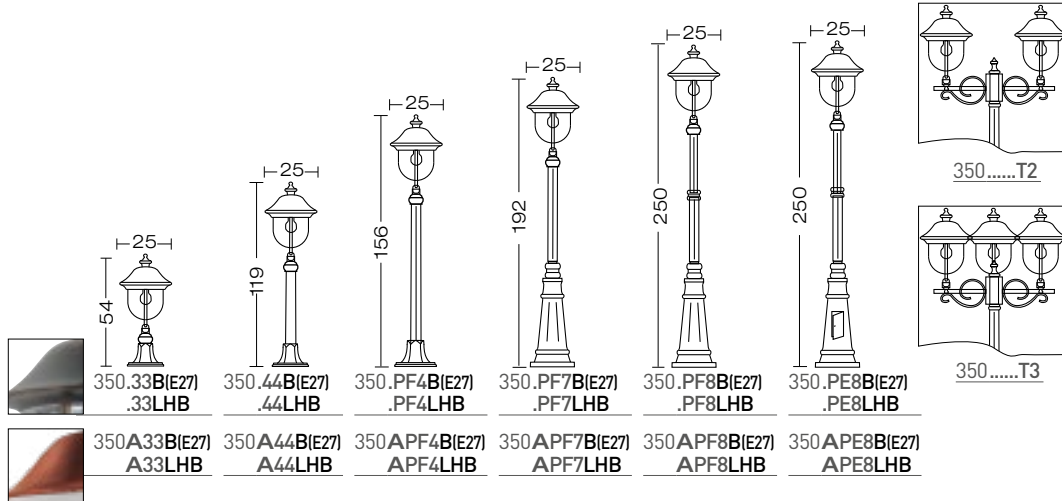
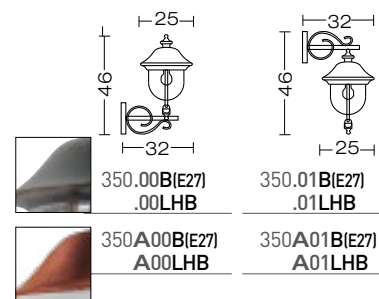

FOR TECHNICAL DETAILS VISIT
www.landalighting.com

IP43

960°

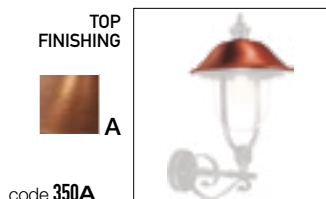

Articoli disponibili anche con cappello in rame
 The items are also available with copper top
 Ces articles sont disponibles également avec un chapeau en cuivre
 Piezas disponibles también en cobre
 Diese Artikel sind auch mit Kupfer-Dach verfügbar

ELECTRIFICATION

LED & INSTALLATION

dettagli / details / details
 detalles / details:
 p.8-9

Energy efficiency classes

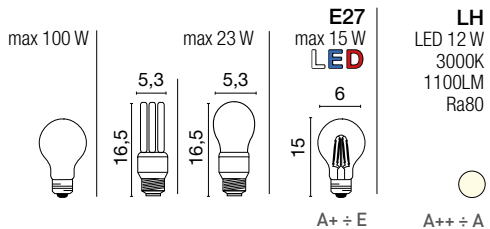

LH
 LED 12 W
 3000K
 1100LM
 Ra80

A++ ÷ A

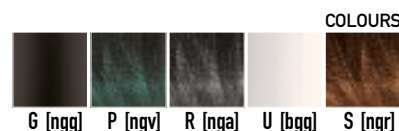

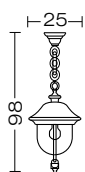

350.02B(E27)
.02LHB

350A02B(E27)
A02LHB

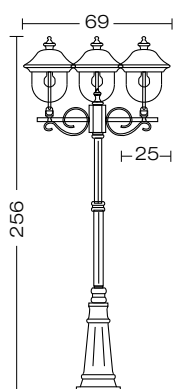

350.PF8T2B(E27)
.PF8T2LHB
.PF8T3B(E27)
.PF8T3LHB

350APF8T2B(E27)
APF8T2LHB
APF8T3B(E27)
APF8T3LHB

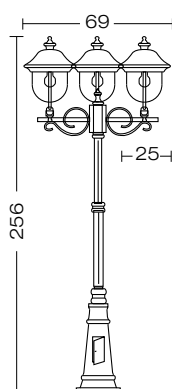

350.PE8T2B(E27)
.PE8T2LHB
.PE8T3B(E27)
.PE8T3LHB

350APE8T2B(E27)
APE8T2LHB
APE8T3B(E27)
APE8T3LHB

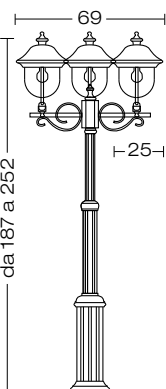

350.PR8T2B(E27)
.PR8T2LHB
.PR8T3B(E27)
.PR8T3LHB

350APR8T2B(E27)
APR8T2LHB
APR8T3B(E27)
APR8T3LHB

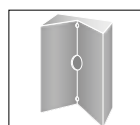

00108G

angoliera
corner bracket
patte d'angle
esquinera
Eckhalterungen

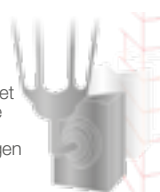

esempio di fissaggio
fixing example
ejemplo de fijación
Beispiel von Fixierung

Accessories on request:



code 0404M004
Single connection IP68



code 0404M003
Loop in loop out IP68

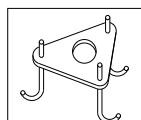

Anchor Bolt:
code 00APF6

350.PF7.....

350.PF8.....

350.PE7.....

350.PE8.....

350.PR8.....

00APF8

00APR8



romantica

art.
350

example code:
| art. | finishing | size | colour |
350 . 00 S
example copper top code:
| art. | finishing | size | colour |
350 **A** 00 S



Disponibilità da verificare
Availability to be verified
Disponibilité à vérifier
Disponibilidad para ser verificado
Verfügbarkeit zu überprüfen

corpo alluminio pressofuso
body in die casting aluminium
corps en aluminium moulé
sous pression
cuerpo aluminio inyectado
Körper aus Aluminium-
Druckguss

52

diffusore policarbonato
trasparente
diffuser transparent
polycarbonate
diffuseur polycarbonate
transparent
difusor policarbonato
transparente
Diffuser Polykarbonat klar

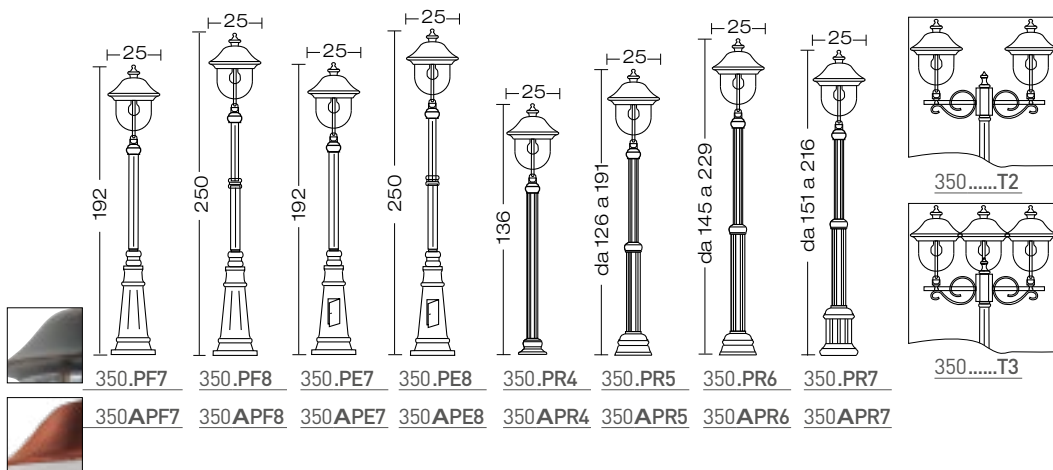
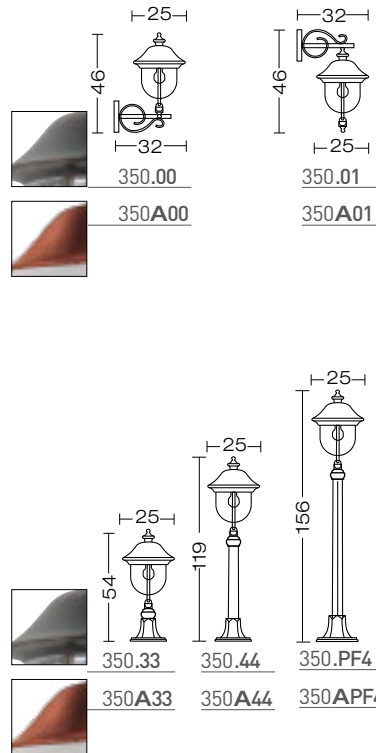

dettagli / details / details detalles / details:
p. 66-67

FOR TECHNICAL DETAILS VISIT
www.landalighting.com

IP43

960°

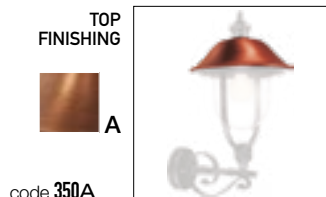

code 350A.....

Articoli disponibili anche con cappello in rame
The items are also available with copper top
Ces articles sont disponibles également avec un chapeau en cuivre
Piezas disponibles también en cobre
Diese Artikel sind auch mit Kupfer-Dach verfügbar

ELECTRIFICATION

INSTALLATION

dettagli / details / details
detales / details:
p. 8-9

Energy efficiency classes

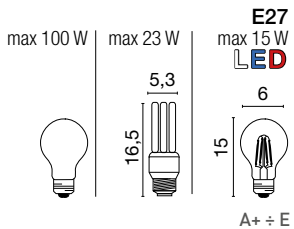

Accessories on request:

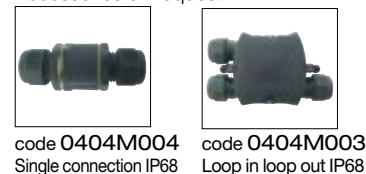

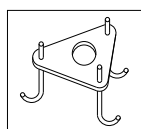
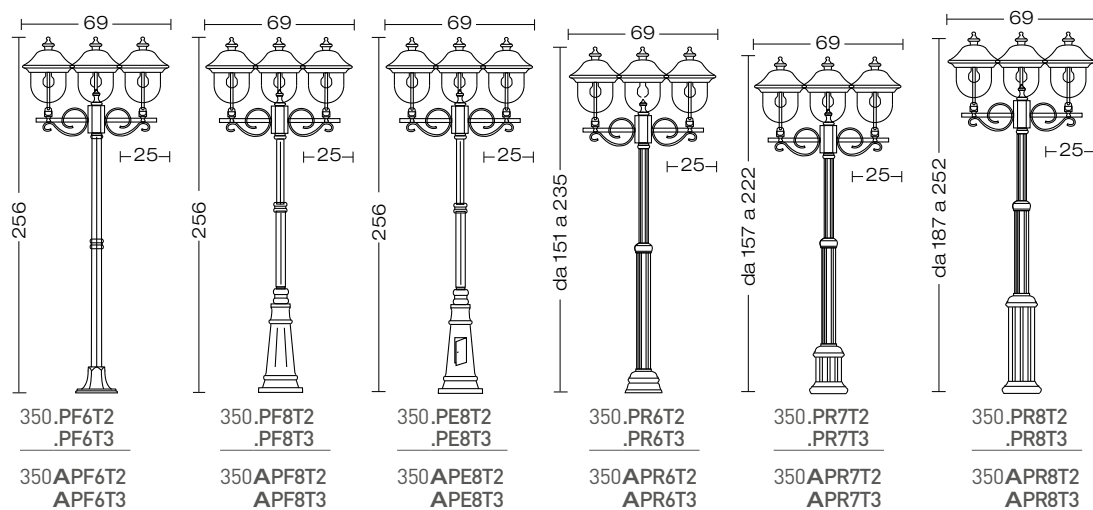
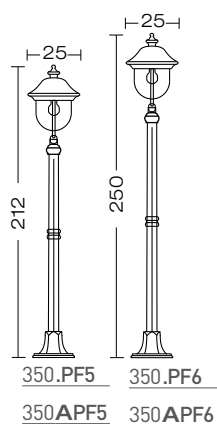
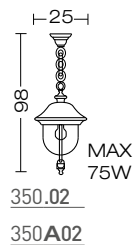

350.PF4.....	350.PF7.....		
350.PF5.....	350.PF8.....		
350.PF6.....	350.PE7.....	350.PR5.....	350.PR7.....
	350.PE8.....	350.PR6.....	350.PR8.....
00APF6	00APF8	00APR6	00APR8

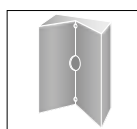

angoliera
corner bracket
patte d'angle
esquinera
Eckhalterungen



esempio di fissaggio
fixing example
exemple de fixation
ejemplo de fijación
Beispiel von Fixierung



augusta

art.
360

example code:

art.	finishing	size	colour
360	.	00	S

example copper top code:

art.	finishing	size	colour
360	A	00	S

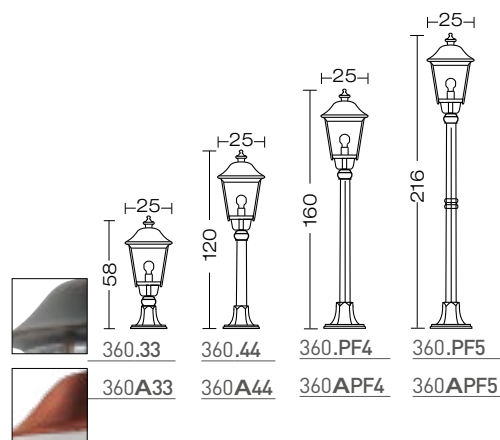
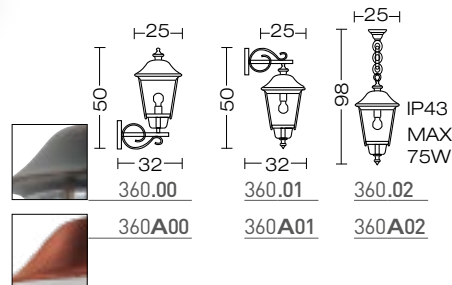

Disponibilità da verificare
Availability to be verified
Disponibilité à vérifier
Disponibilidad para ser verificado
Verfügbarkeit zu überprüfen

corpo alluminio pressofuso
body in die casting aluminium
corps en aluminium moulé
sous pression
cuerpo aluminio inyectado
Körper aus Aluminium-
Druckguss

54

diffusore policarbonato
trasparente
diffuser transparent
polycarbonate
diffuseur polycarbonate
transparent
difusor policarbonato
transparente
Diffuser Polykarbonat klar

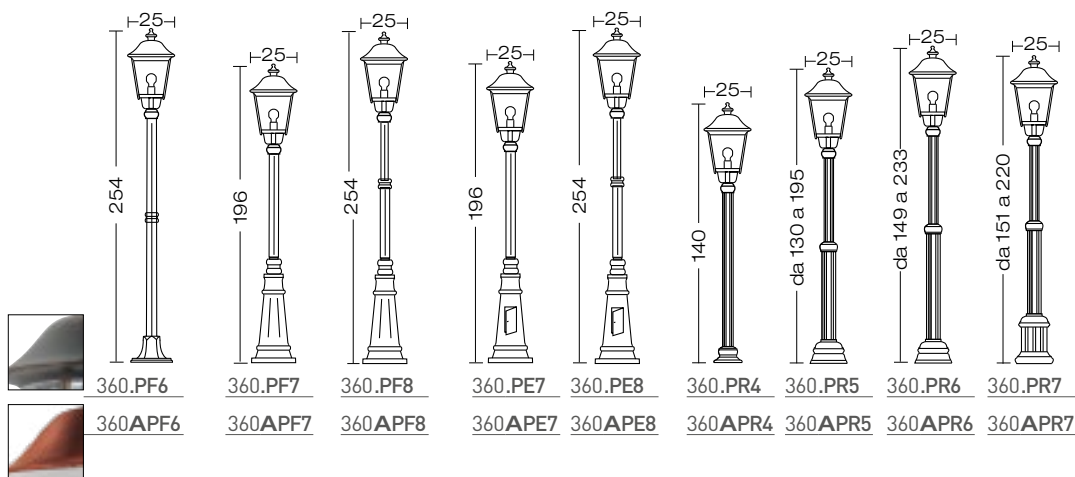

dettagli / details / details detalles / details:
p. 66-67

FOR TECHNICAL DETAILS VISIT
www.landalighting.com

IP44

960°



Articoli disponibili anche con cappello in rame
The items are also available with copper top
Ces articles sont disponibles également avec un chapeau en cuivre
Piezas disponibles también en cobre
Diese Artikel sind auch mit Kupfer-Dach verfügbar

ELECTRIFICATION

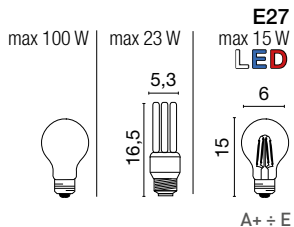

INSTALLATION

dettagli / details / details
detales / details:
p. 8-9

Energy efficiency classes

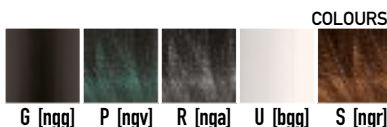

Accessories on request:

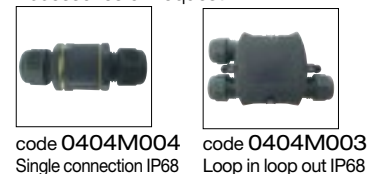

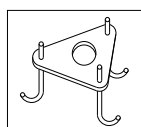
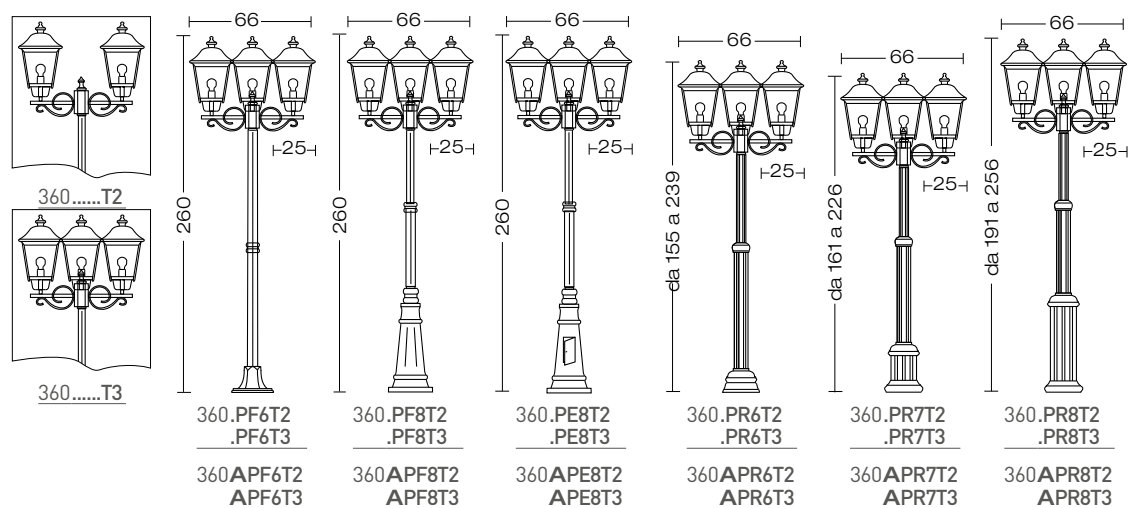

Anchor Bolt:
code

360.PF4.....	360.PF7.....		
360.PF5.....	360.PF8.....		
360.PF6.....	360.PE7.....	360.PR5.....	360.PR7.....
	360.PE8.....	360.PR6.....	360.PR8.....
00APF6	00APF8	00APR6	00APR8

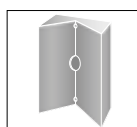

00108G

angoliera
corner bracket
patte d'angle
esquinera
Eckhalterungen



esempio di fissaggio
fixing example
exemple de fixation
ejemplo de fijación
Beispiel von Fixierung



nizza

art.
390-391

example code:

art.	finishing	size	colour
391	.	01	S

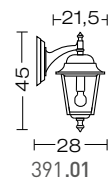
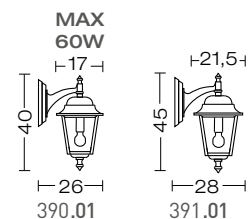
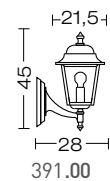
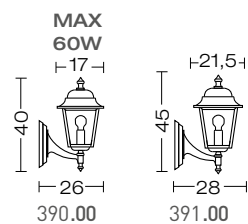

Disponibilità da verificare
Availability to be verified
Disponibilité à vérifier
Disponibilidad para ser verificado
Verfügbarkeit zu überprüfen

56 corpo alluminio pressofuso
body in die casting aluminium
corps en aluminium moulé
sous pression
cuerpo aluminio inyectado
Körper aus Aluminium-
Druckguss

diffusore vetro
diffuser glass
diffuseur verre
difusor vidrio
Diffuser Glas

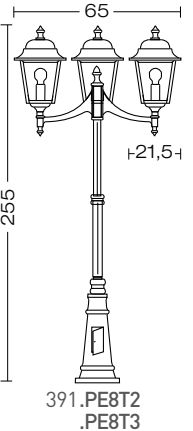
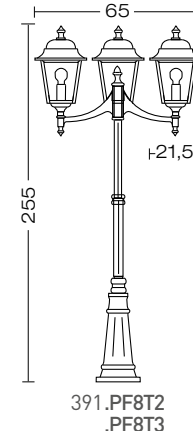
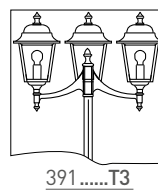
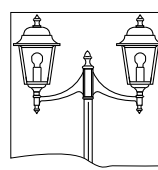
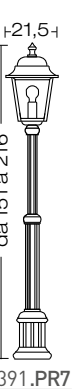
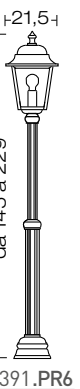
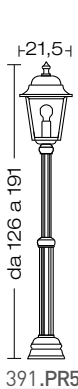
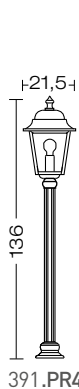
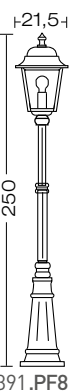
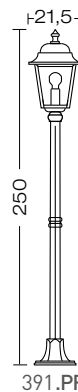
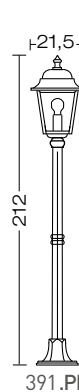
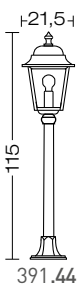
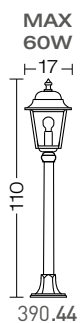
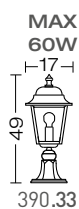

dettagli / details / details detalles / details:
p. 66-67

FOR TECHNICAL DETAILS VISIT
www.landalighting.com

IP43

ELECTRIFICATION

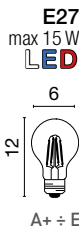

INSTALLATION

dettagli / details / details
détalles / details:
p. 8-9

Energy efficiency classes

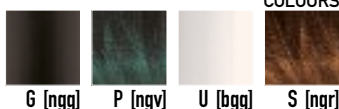

Accessories on request:



code 0404M004
Single connection IP68



code 0404M003
Loop in loop out IP68



Thanks to Ansell Lighting - UK

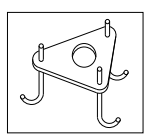
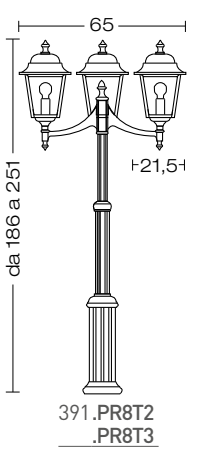
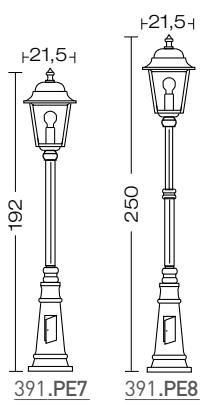
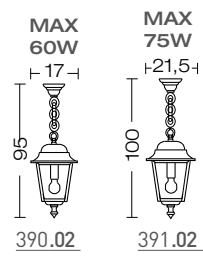

Anchor Bolt:
code

391.PF4.....	391.PF7.....		
391.PF5.....	391.PF8.....		
391.PF6.....	391.PE7.....	391.PR5.....	391.PR7.....
	391.PE8.....	391.PR6.....	391.PR8.....
00APF6	00APF8	00APR6	00APR8

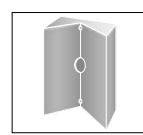

00108G

angoliera
corner bracket
patte d'angle
esquinera
Eckhalterungen

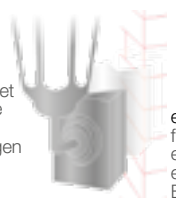

esempio di fissaggio
fixing example
exemple de fixation
ejemplo de fijación
Beispiel von Fixierung



pisa

art.
300

example code:

art.	finishing	size	colour
300	.	00	G

Disponibilità da verificare
Availability to be verified
Disponibilité à vérifier
Disponibilidad para ser verificado
Verfügbarkeit zu überprüfen



58 corpo alluminio pressofuso
body in die casting aluminium
corps en aluminium moulé
sous pression
cuerpo aluminio inyectado
Körper aus Aluminium-
Druckguss

diffusore vetro
diffuser glass
diffuseur verre
difusor vidrio
Diffuser Glas

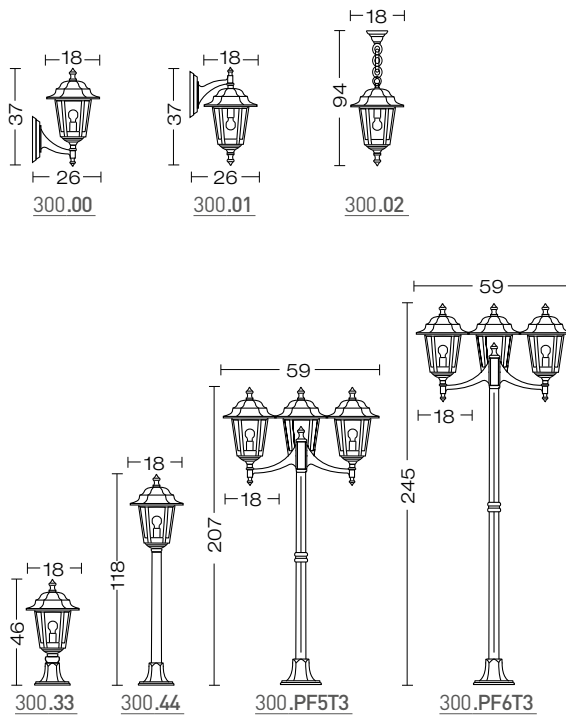

dettagli / details / details detalles / details:
p. 66-67

INSTALLATION

dettagli / details / details detalles / details:
p. 8-9

FOR TECHNICAL DETAILS VISIT
www.landalighting.com

IP43

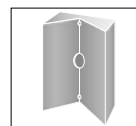
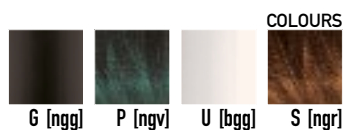

00108G

angoliera
corner bracket
patte d'angle
esquinera
Eckhalterungen

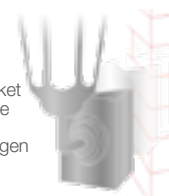

esempio di fissaggio
fixing example
exemple de fixation
ejemplo de fijación
Beispiel von Fixierung

ELECTRIFICATION



Energy efficiency classes

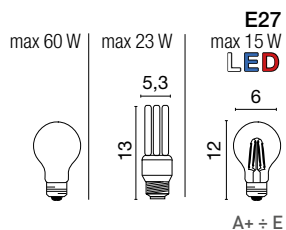

Accessories on request:



code 0404M004
Single connection IP68

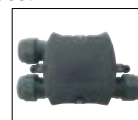

code 0404M003
Loop in loop out IP68

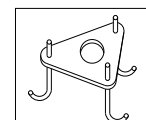

Anchor Bolt:
code 00APF6

oslo

art.
301

Disponibilità da verificare
Availability to be verified
Disponibilité à vérifier
Disponibilidad para ser verificado
Verfügbarkeit zu überprüfen



corpo alluminio pressofuso
body in die casting aluminium 59
corps en aluminium moulé
sous pression
cuerpo aluminio inyectado
Körper aus Aluminium-
Druckguss

diffusore vetro
diffuser glass
diffuseur verre
difusor vidrio
Diffuser Glas

dettagli / details / details detalles / details:
p. 66-67

INSTALLATION

dettagli / details / details detalles / details:
p.8-9

FOR TECHNICAL DETAILS VISIT
www.landalighting.com

IP43

ELECTRIFICATION



Energy efficiency classes

example code:

art.	finishing	size	colour
301	.	00	G

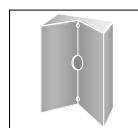
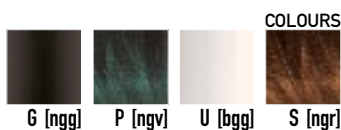
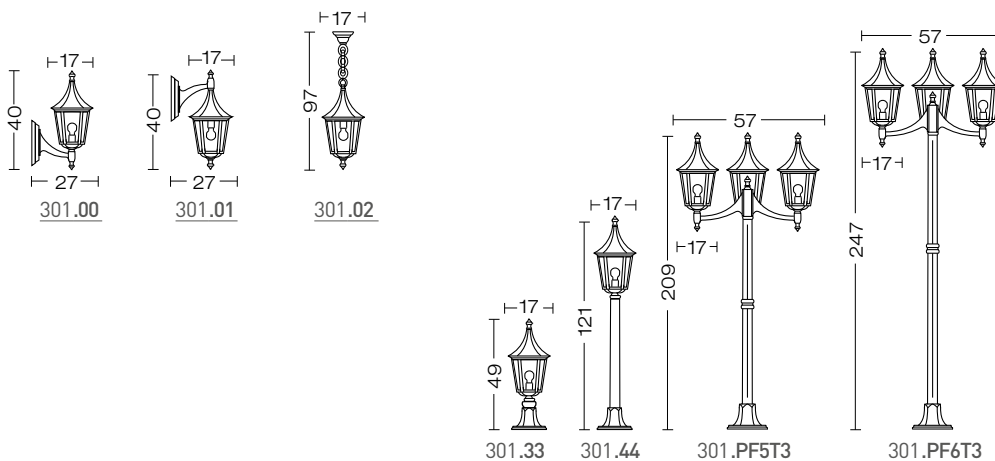

00108G

angoliera
corner bracket
patte d'angle
esquinera
Eckhalterungen

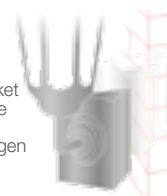

esempio di fissaggio
fixing example
exemple de fixation
ejemplo de fijación
Beispiel von Fixierung

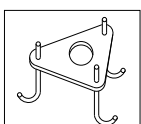

Anchor Bolt:
code **00APF6**

301.PF5....
301.PF6....

Accessories on request:



code **0404M004**
Single connection IP68



code **0404M003**
Loop in loop out IP68

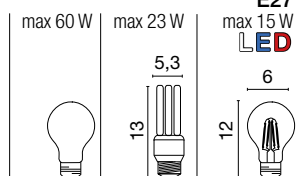

A+ ÷ E

rio

art.
425

example code:
| art. | colour |
425 P
example copper top
code:
| art. | finishing | colour |
425 A P



60

corpo alluminio pressofuso
body in die casting aluminium
corps en aluminium moulé
sous pression
cuerpo aluminio inyectado
Körper aus Aluminium-
Druckguss

diffusore policarbonato
diffuser polycarbonate
diffuseur polycarbonate
difusor policarbonato
Diffuser Polykarbonat

		opale opal opaque ópalo opal
		850°
425B (E27)	425AB (E27)	
		
425SEN (E27)	425ASEN (E27)	

		trasparente transparent transparent transparente klar
		850°
425 (E27)	425A	

sensor dettagli
details details
detailes details:
p.10

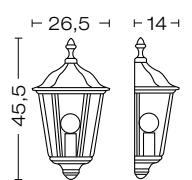

FOR TECHNICAL DETAILS VISIT
www.landalighting.com

IP44

TOP
FINISHING



code **425A**....



Articoli disponibili anche con cappello in rame
The items are also available with copper top
Ces articles sont disponibles également avec un chapeau en cuivre
Piezas disponibles también en cobre
Diese Artikel sind auch mit Kupfer-Dach verfügbar

ELECTRIFICATION



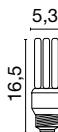

INSTALLATION

dettagli / details / details
detailes / details:
p.8-9

Energy efficiency classes

max 100 W	max 23 W	max 15 W
		
	16,5	15
	5,3	6
		LED
		A+ ÷ E

COLOURS

				
G (ngg)	P (ngv)	R (nga)	U (bgg)	S (ngr)

rio



cervinia

example code:
 | art. | colour |
 9006 P

art.
9006

design Ufficio Tecnico Landa

Disponibilità da verificare
 Availability to be verified
 Disponibilité à vérifier
 Disponibilidad para ser verificado
 Verfügbarkeit zu überprüfen



62

corpo alluminio
 body aluminium
 corps en aluminium
 cuerpo aluminio
 Körper aus Aluminium

diffusore policarbonato opale
 diffuser polycarbonate opal
 diffuseur polycarbonate opaque
 difusor policarbonato ópalo
 Diffuser Polykarbonat opal

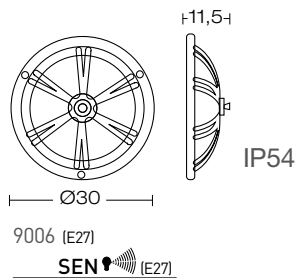

FOR TECHNICAL DETAILS VISIT
www.landalighting.com

850°

ELECTRIFICATION

INSTALLATION

dettagli / details / details
 detalles / details:
 p.8-9

Energy efficiency classes

sensor



dettagli
 details
 details
 detalles:
 p.10

max 60 W



max 20 W

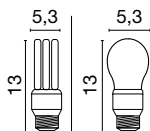

E27
 max 15 W
 LED

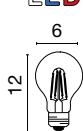

A+ ÷ E

COLOURS

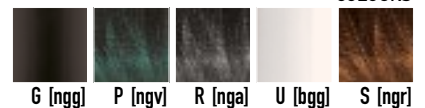

cervinia



Thanks to Martin Fukna - PMR connection SK



Thanks to Telesys - Turchia



cipro

example code:
| art. | colour |
420B S

art.
420



corpo alluminio pressofuso
body in die casting aluminium
corps en aluminium moulé
sous pression
cuerpo aluminio inyectado
Körper aus Aluminium-
Druckguss

64

diffusore policarbonato
diffuser polycarbonate
diffuseur polycarbonate
difusor policarbonato
Diffuser Polykarbonat

INSTALLATION

dettagli / details / details
detalles / details:
p.8-9

FOR TECHNICAL DETAILS VISIT
www.landalighting.com

IP44



opale
opal
opaque
ópalo
opal

850°

420B (E27)



trasparente
transparent
transparent
transparente
klar

850°



420 (E27)

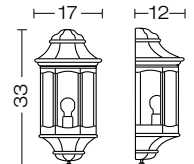

ELECTRIFICATION



Energy efficiency classes

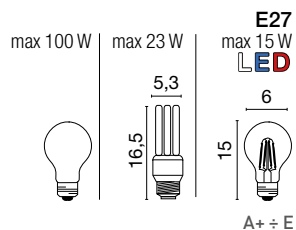

A+ ÷ E

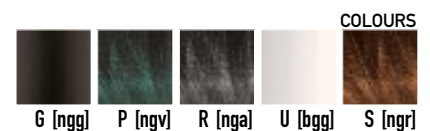

COLOURS

G [ngg]

P [ngv]

R [nga]

U [bgg]

S [ngr]

maiorca

art.
421



corpo alluminio pressofuso
body in die casting aluminium
corps en aluminium moulé
sous pression
cuerpo aluminio inyectado
Körper aus Aluminium-
Druckguss

65

diffusore policarbonato
diffuser polycarbonate
diffuseur polycarbonate
difusor policarbonato
Diffuser Polykarbonat

INSTALLATION

dettagli / details / details
detalles / details:
p.8-9

FOR TECHNICAL DETAILS VISIT
www.landalighting.com

IP44

ELECTRIFICATION



Energy efficiency classes

example code:

art. colour
421 U



Thanks to KSR Lighting - UK



opale
opal
opaque
ópalo
opal

850°

421 B (E27)

421 BSEN (E27)



trasparente
transparent
transparent
transparente
klar

850°



421 (E27)

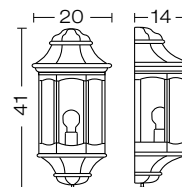

sensor



dettagli
details
details
detalles:
p.10

max 100 W



max 23 W



E27
max 15 W
LED

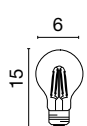

A+ ÷ E

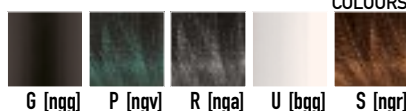

COLOURS

G [ngg]

P [ngv]

R [nga]

U [bgg]

S [ngr]

pali posts / poteaux / postes / Maste

Nuovi pali fissi realizzati tramite fusione e profilati

New cast and extruded fixed posts - Nouveaux poteaux réalisés par fusion et extrusion -

Nuevos postes fijos producidos en aluminio inyectado y perfilado - Neue fixe Maste aus Aluminiumdruckguss und Stranggepresst

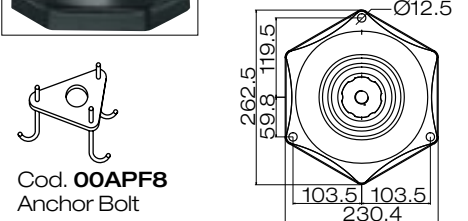
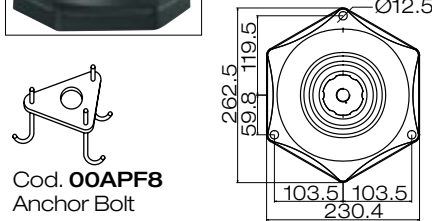
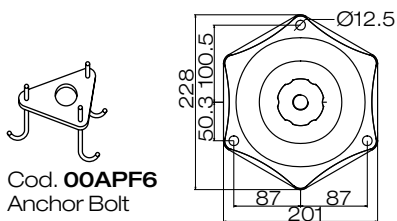
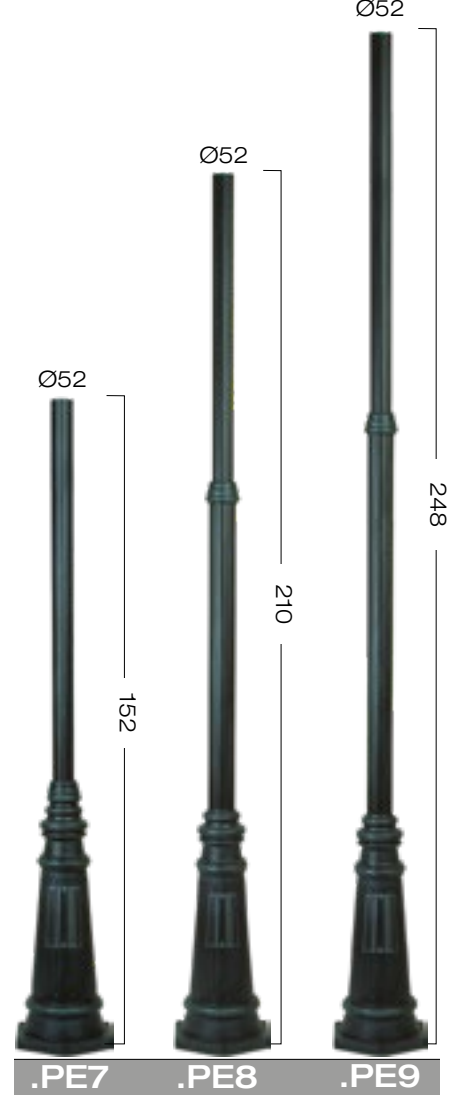
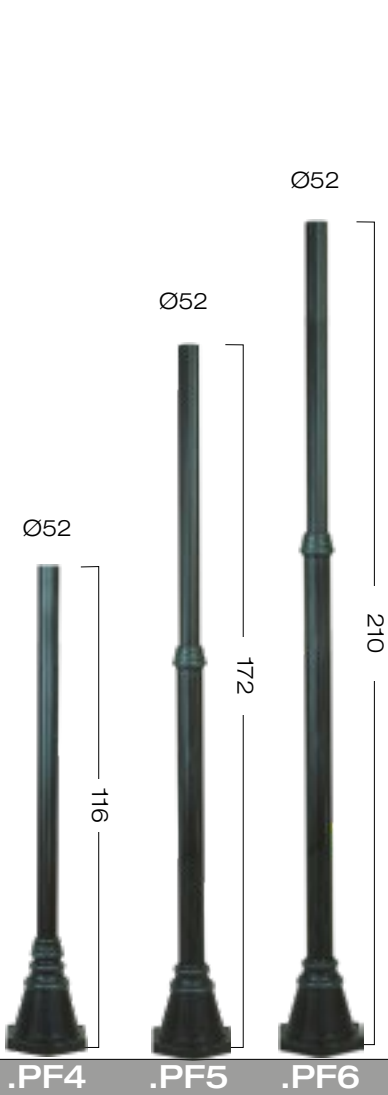

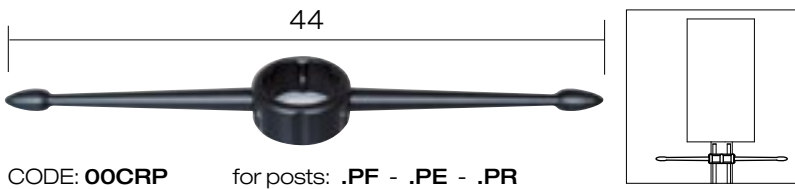

CODE: **00CRP** for posts: **.PF - .PE - .PR**

Nuovi pali regolabili in altezza realizzati tramite fusione e profilati
 New cast and extruded posts with adjustable height. - Nouveaux poteaux réglables en hauteur réalisés par fusion et extrusion. - Nuevos postes ajustables en altura en aluminio inyectado y perfilado. - Neue höhenverstellbare Maste aus Aluminiumdruckguss und stranggepresst.

- Piastra in acciaio compressa
- Stainless steel plate included
- Embase en acier inoxydable comprise
- Chepa en acer inox incluida
- Edelstahl Platte inklusive

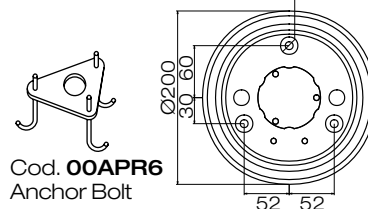
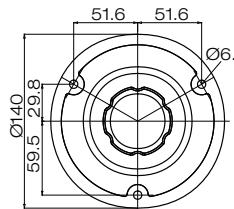
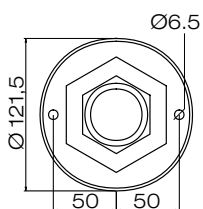
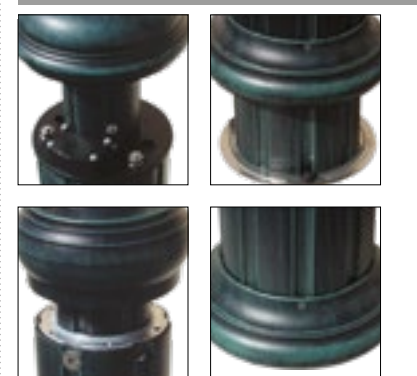
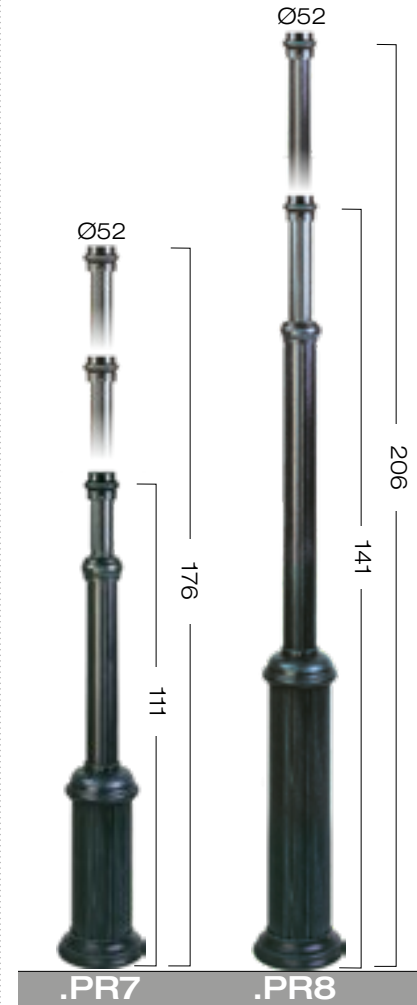
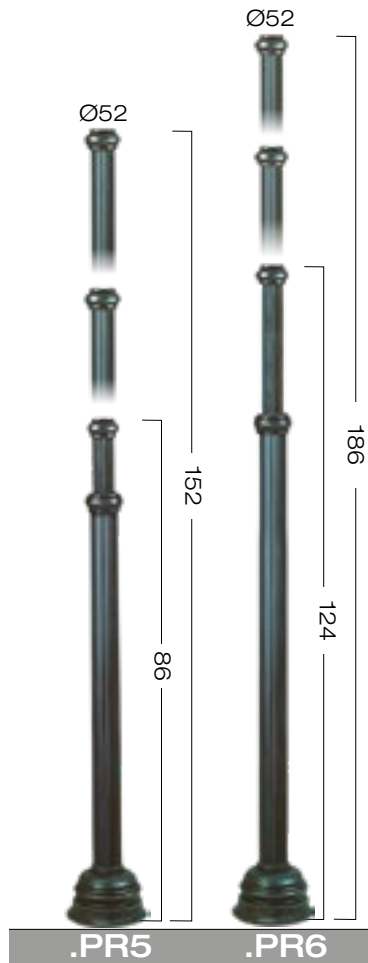
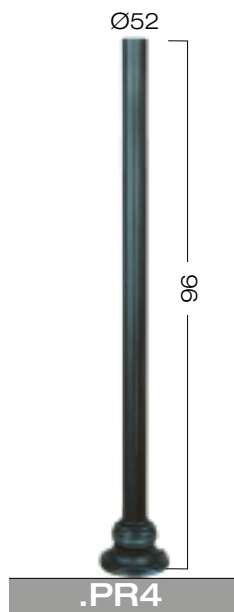
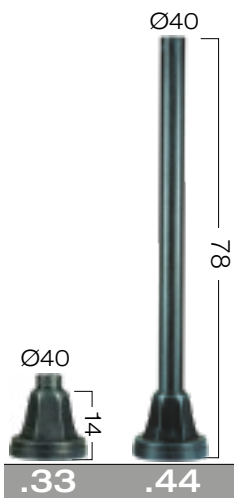

Cod. **00APR6**
Anchor Bolt

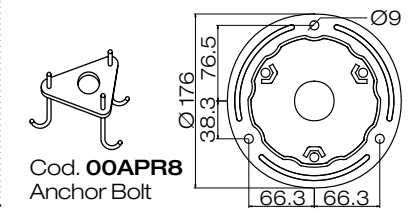

Cod. **00APR8**
Anchor Bolt



▲ **amalfi**
 cod. 321.PR7T2P
 project by: WEBCOM - RO
 pagg. 42-43

LANDA[®]
 illuminotecnica

▼ **nizza**
 cod. 391.PF7P
 project by: Moretti Luce - IT
 pagg. 56-57

▼ **augusta**
 cod. 360APR5R
 pagg. 54-55

▼ **venezia**
 cod. 312.PR6P
 project by: Moretti Luce - IT
 pagg. 38-39





▼ saturno

▲ parigi
cod. 371.01G
project by: Creative Solution - GR
pagg.26-27

LANDA®
illuminotecnica



brick light

simmetrico
symmetric
symétriques
simétrico
symmetrisch

example code:
| art. | colour |
412 Z

art.
410
411
412
413

design Ufficio Tecnico Landa

corpo alluminio pressofuso
body in die casting aluminium
corps en aluminium moulé
sous pression
cuerpo aluminio inyectado
Körper aus Aluminium-
Druckguss

70

diffusore vetro opale
diffuser glass opal
diffuseur verre opaque
difusor vidrio ópalo
Diffuser Glas opal



410

frontale in alluminio
/ aluminium frame /
cadre en aluminium
cornis aluminio
/ Rahmen aus
Aluminium



411

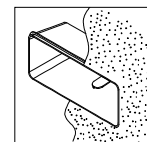
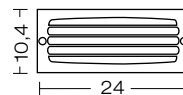
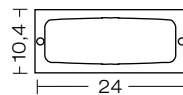

BOX DIMENSION

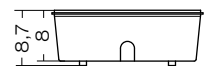
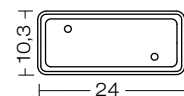

FOR TECHNICAL DETAILS VISIT
www.landalighting.com

IP65

art.	art.	W	V	Type	Ra
410	411	1x40		E27	



ELECTRIFICATION

INSTALLATION

dettagli / details / details
detalles / details:
p.8-9

Energy efficiency classes

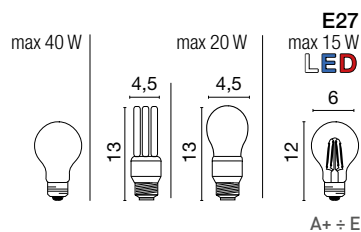

brick light



412Z

frontale in acciaio
inox AISI 316L /
stainless steel AISI
316L frame / cadre
en acier inoxydable
AISI 316L / cornis
acero inox AISI 316L
/ Rahmen aus
Edelstahl AISI 316L

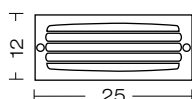
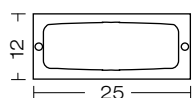



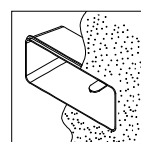

413Z

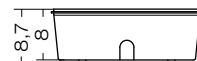
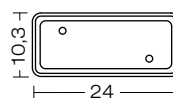

BOX DIMENSION



art.	art.		W	V	Type		Ra
412Z	413Z		1x40			E27 	



serie/series

lyras 80.1

simmetrico
symmetric
symétriques
simétrico
symmetrisch

example code:
art. | electrification | colour |
4652 GU10X2 L

art.
4652

design A. Dolcetti

OHIM:
European Patent No.
000346366-0003



corpo alluminio pressofuso
72 body in die casting aluminium
corps en aluminium moulé
sous pression
cuerpo aluminio inyectado
Körper aus Aluminium-
Druckguss

diffusore vetro trasparente
diffuser glass transparent
diffuseur verre transparent
difusor vidrio transparente
Diffuser Glas klar

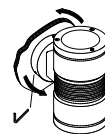
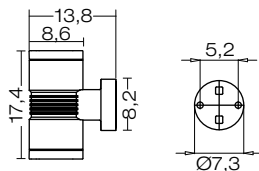

EASY INSTALLATION

art.	W	V	Type	LUX 1mtRa
4652 GU10X1	1x6		LED Megaman GU10*	☾
	1x9		LED Osram Parathom GU10*	
4652 GU5.3X1	1x8	12	LED Megaman GU5,3*	☽
	1x8		LED Osram Parathom GU5,3*	
4652 GU10X2	2x6		LED Megaman GU10*	☾
	2x9		LED Osram Parathom GU10*	
4652 GU5.3X2	2x8	12	LED Megaman GU5,3*	☽
	2x8		LED Osram Parathom GU5,3*	



down light
or up light



up and
down light

FOR TECHNICAL DETAILS VISIT
www.landalighting.com

IP66

ELECTRIFICATION

INSTALLATION

dettagli / details / details
détalles / details:
p.8-9

Energy efficiency classes

GU10X1	GU10X2	GU5.3X1	GU5.3X2
1x6 W 1x9 W GU10	2x6 W 2x9 W GU10	1x8 W GU5.3X1	2x8 W GU5.3X2
5,1	5,1	5,1	5,1
8,2	6,2	6,2	6,2
A+ ÷ E	A+ ÷ E	A+ ÷ E	A+ ÷ E

*Lampadine suggerite - non include
*Bulbs suggested - not included
*Ampoules suggérées - non incluses
*Glühbirne vorgeschlagen - nicht enthalten
*Bombillas recomienda - no incluidos

COLOURS

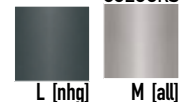

lyras 80.1

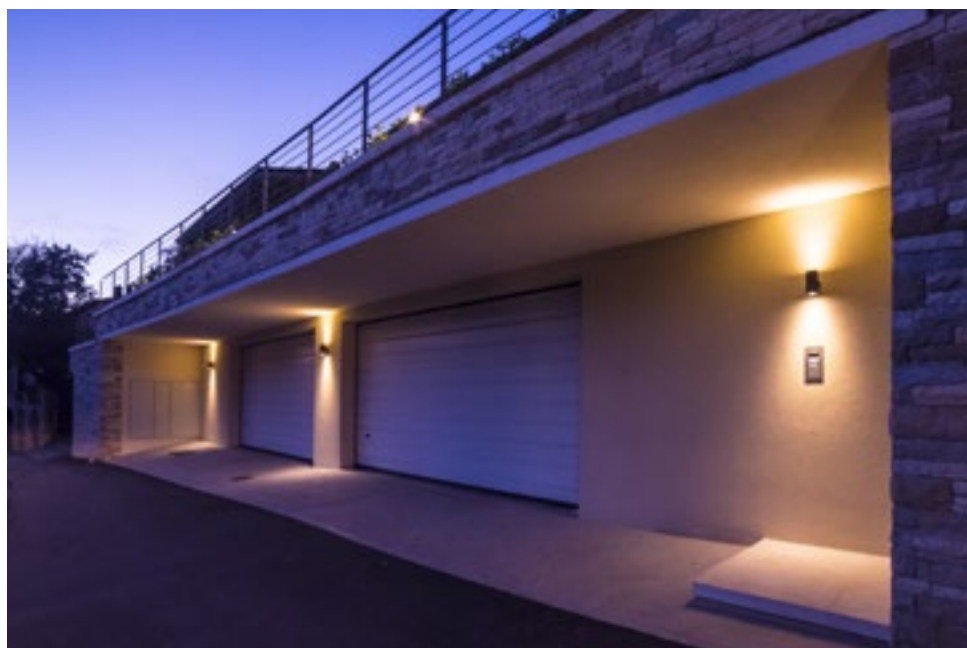

serie/series

LED

powered by
Citizen Electronics® LED
AC direct connection
220/240V
Transformer not required

ibis 2 LED

example code:

art.	LED	finishing	size	○	colour
451	L20	.	00	H	L
COUNTRY example code:					
art.	LED	finishing	size	○	colour
451	L20	K	100	H	L

art. 451

design aDD & Leon & Monte
progetto Meta-Distrettuale Numa

OHIM:
European Patent No.
000346366-0001

Chinese Patent No.
HC-IP Agency Co., LTD
patent pending

Disponibilità da verificare
Availability to be verified
Disponibilité à vérifier
Disponibilidad para ser verificado
Verfügbarkeit zu überprüfen

corpo alluminio pressofuso
e estruso

body in die casting
and extruded aluminium
corps en aluminium moulé
sous pression et extrudé
cuerpo aluminio inyectado
y extrusionado
Körper aus Aluminium-
Druckguss

74

diffusore policarbonato
trasparente
diffuser transparent
polycarbonate
diffuseur polycarbonate
transparent
difusor policarbonato
transparente
Diffuser Polykarbonat klar

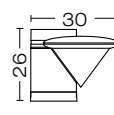
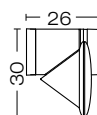

451 L20.00N
L20.00H

451 L20K00N
L20K00H

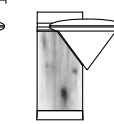
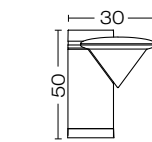

451 L20.05N
L20.05H

451 L20K05N
L20K05H

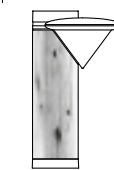
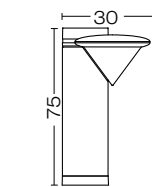

451 L20.075N
L20.075H

451 L20K075N
L20K075H

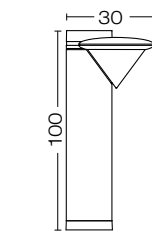

451 L20.100N
L20.100H

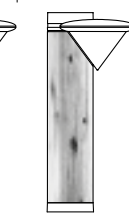

451 L20K100N
L20K100H

FOR TECHNICAL DETAILS VISIT
www.landalighting.com

IP65 960°

FINISHING



Wood that isn't wood

Processo produttivo non inquinante
Production process is not polluting
C'est un procédé de production non polluant
Proceso productivo no contaminante
Umweltfreundlicher Herstellungsprozess

code 451K....

COLOURS

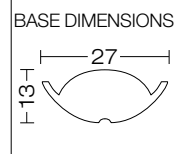

ELECTRIFICATION

L20...N LED 20 W 4000K 2385LM Ra80	L20...H LED 20 W 3000K 2280LM Ra80
---	---

○
A++ ÷ A

○
A++ ÷ A

Included:



code 0404M010
Single connection IP68

INSTALLATION

dettagli / details / details
détalles / details:
p.8-9

Energy efficiency classes

ibis 2 LED



75

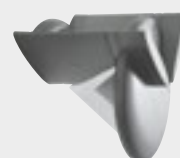

Accessories on request:

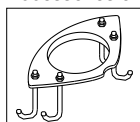

Anchor Bolt
code 00A450



ibis 2

example code:
 | art. | finishing | size | colour |
 451 . 00 M
 COUNTRY example code:
 | art. | finishing | size | colour |
 451 K 100 L

art.
451

design aDD & Leon & Monte
 progetto Meta-Distrettuale Numa

OHIM:
 European Patent No.
 000346366-0001

Chinese Patent No.
 HC-IP Agency Co., LTD
 patent pending

Disponibilità da verificare
 Availability to be verified
 Disponibilité à vérifier
 Disponibilidad para ser verificado
 Verfügbarkeit zu überprüfen

**corpo alluminio pressofuso
 e estruso**
 body in die casting
 and extruded aluminium
 corps en aluminium moulé
 sous pression et extrudé
 cuerpo aluminio inyectado
 y extrusionado
 Körper aus Aluminium-
 Druckguss

76

**diffusore policarbonato
 trasparente**
 diffuser transparent
 polycarbonate
 diffuseur polycarbonate
 transparent
 difusor policarbonato
 transparente
 Diffuser Polykarbonat klar

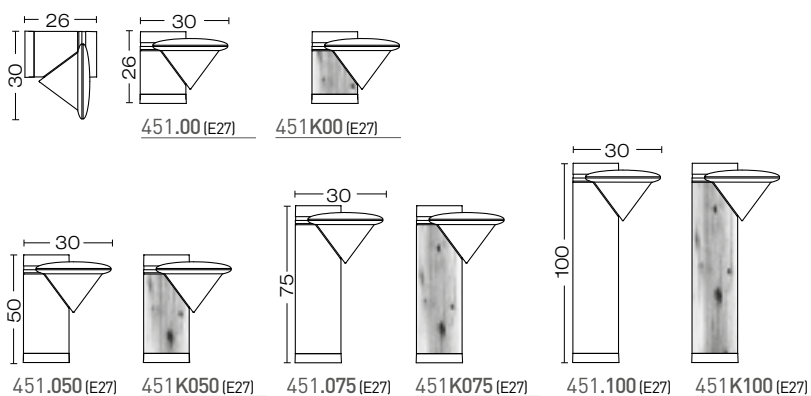

FOR TECHNICAL DETAILS VISIT
www.landalighting.com

IP65 960°

FINISHING



Wood that isn't wood

Processo produttivo non inquinante
 Production process is not polluting
 C'est un procédé de production non polluant
 Proceso productivo no contaminante
 Umweltfreundlicher Herstellungsprozess

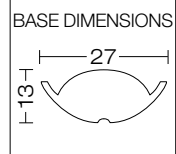
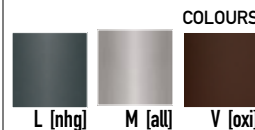

ELECTRIFICATION

INSTALLATION

dettagli / details / details
 detalles / details:
 p.8-9

Energy efficiency classes

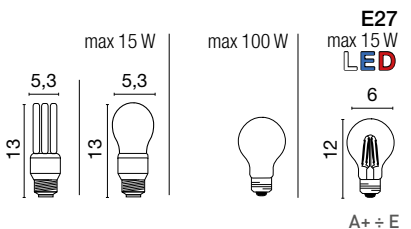

Included:



code 0404M010
 Single connection IP68

ibis 2



Accessories on request:

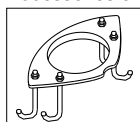

Anchor Bolt
code 00A450



oko

example code:
| art. | size | colour |
406 .095 V

art.
406

designers Teseo Berghella

OHIM:
European Patent No.
001810037-002

Chinese Patent No.
HC-IP Agency Co., LTD
patent pending
CN - 302520583 S

78 corpo alluminio EN47000
body EN47000 aluminium
corps EN47000 aluminium
cuerpo aluminio EN47000
Körper EN47000 Aluminium

diffusore policarbonato frosted
diffuser frosted polycarbonate
diffuseur polycarbonate
frosted
difusor policarbonato frosted
Diffuser Polykarbonat frosted



OKO
applique / wall lamp /
applique / applique /
Wandleuchten

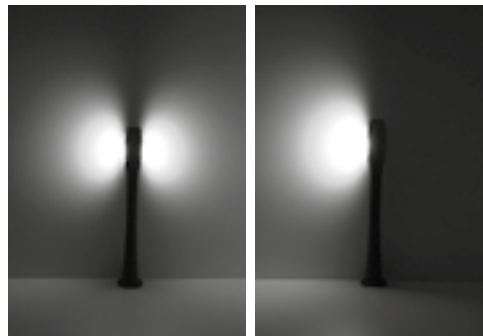

406.095(E27)

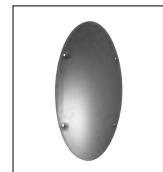

Incluso: accessorio
per monodirezione
Included: monodirectional
accessory
Inclus: accessoire
monodirectionnel
Includo: accesorio
monodirecional
Beiliegend: unidirektionale
Zuberhör

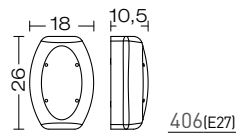

406(E27)

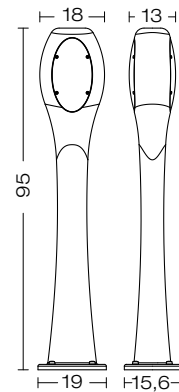

406.095(E27)

FOR TECHNICAL DETAILS VISIT
www.landalighting.com

IP65 960°

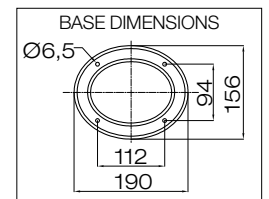

ELECTRIFICATION

INSTALLATION

dettagli / details / details
detalles / details:
p.8-9

Energy efficiency classes

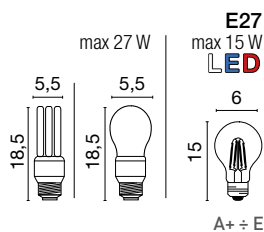

Included:



code **0404M004**
Single connection IP68



Accessories on request:



code 0404M003
Loop in loop out IP68



code 00A406.01P
Anchor Bolt



titano

example code:
 | art. | finishing | size | colour |
 824 . 100 V
 COUNTRY example code:
 | art. | finishing | size | colour |
 824 K 100 L

art.
824

design **Ufficio Tecnico Landa**

OHIM:
European Patent No.
 000508106-0002

corpo acciaio inox
 e alluminio estruso
 body stainless steel and
 extruded aluminium
 corps acier inoxydable
 en aluminium extrudé
 cuerpo acero inox y
 aluminio extrusionado
 Körper Edelstahl und
 Aluminium

80

diffusore policarbonato
 trasparente
 diffuser transparent
 polycarbonate
 diffuseur polycarbonate
 transparent
 difusor policarbonato
 transparente
 Diffuser Polykarbonat klar

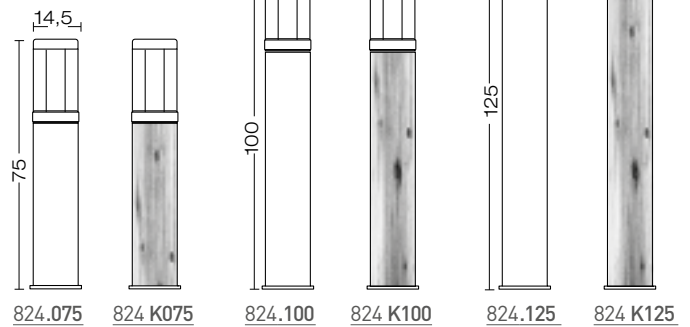
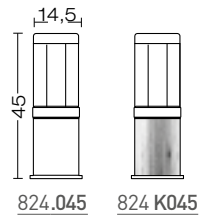

FOR TECHNICAL DETAILS VISIT
www.landalighting.com

IP65 960°

FINISHING



Wood that isn't wood

Processo produttivo non inquinante
 Production process is not polluting
 C'est un procédé de production non polluant
 Proceso productivo no contaminante
 Umweltfreundlicher Herstellungsprozess

COLOURS

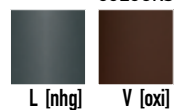

ELECTRIFICATION

INSTALLATION

dettagli / details / details
 detalles / details:
p.8-9

Energy efficiency classes

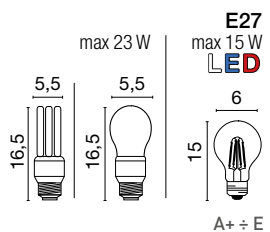



Accessories on request:



code **0404M004**
Single connection IP68



code **0404M003**
Loop in loop out IP68

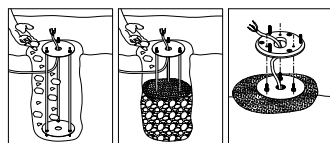

Root Mounting Kit code **00A400**

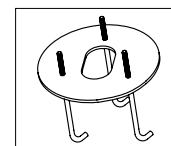
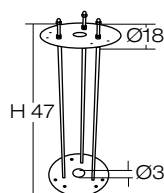

code **00A400.01P**
Anchor Bolt



titano

example code:
 | art. | finishing | size | colour |
 825 • 100 V
 COUNTRY example code:
 | art. | finishing | size | colour |
 825 K 100 V

art.
825

design **Ufficio Tecnico Landa**

OHIM:
European Patent No.
 000508106-0002

corpo acciaio inox
 e alluminio estruso
 body stainless steel and
 extruded aluminium
 corps acier inoxydable
 en aluminium extrudé
 cuerpo acero inox y
 aluminio extrusionado
 Körper Edelstahl und
 Aluminium

82

diffusore policarbonato
 trasparente
 diffuser transparent
 polycarbonate
 diffuseur polycarbonate
 transparent
 difusor policarbonato
 transparente
 Diffuser Polykarbonat klar

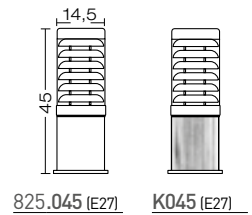

825.045 (E27) K045 (E27)

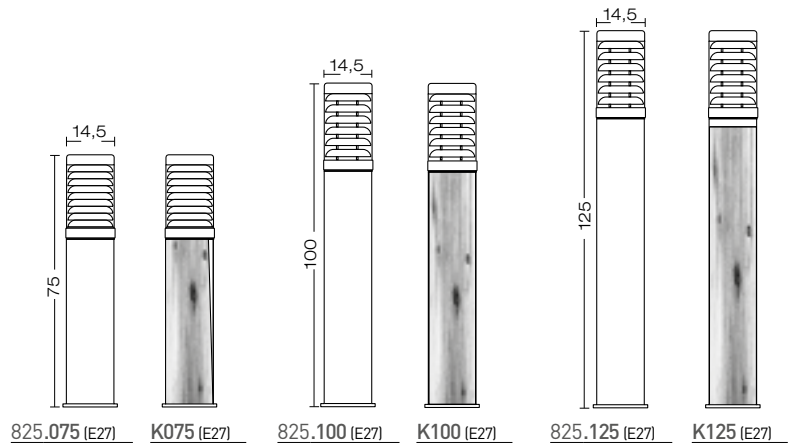

825.075 (E27) K075 (E27) 825.100 (E27) K100 (E27) 825.125 (E27) K125 (E27)

FOR TECHNICAL DETAILS VISIT
www.landalighting.com

IP65 960°

FINISHING



Wood that isn't wood

Processo produttivo non inquinante
 Production process is not polluting
 C'est un procédé de production non polluant
 Proceso productivo no contaminante
 Umweltfreundlicher Herstellungsprozess

COLOURS

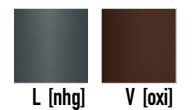

ELECTRIFICATION

INSTALLATION

dettagli / details / details
 detalles / details:
 p.8-9

Energy efficiency classes

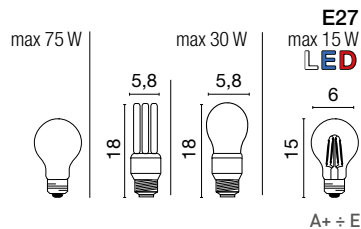



Accessories on request:



code 0404M004
Single connection IP68



code 0404M003
Loop in loop out IP68

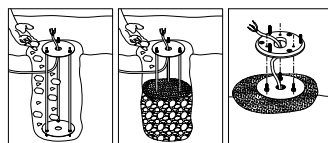

Root Mounting Kit code 00A400

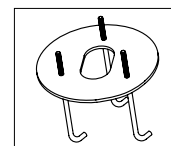
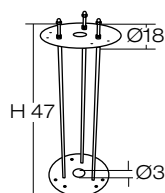

code 00A400.01P
Anchor Bolt



serie/series
neway
 wall

example code:
 | art. | colour |
 405 V

art.
405
405B

designers **Innocenzo Rifino**
 & **Lorenzo Ruggieri**

OHIM:
European Patent No.
 000659917-0003

Chinese Patent No.
HC-IP Agency Co., LTD
 patent pending



corpo alluminio pressofuso
 body in die casting
 aluminium
 corps en aluminium moulé
 sous pression
 cuerpo aluminio inyectado
 Körper aus Aluminium-
 Druckguss

84

diffusore policarbonato
 diffuser polycarbonate
 diffuseur polycarbonate
 difusor policarbonato
 Diffuser Polykarbonat



405BM (E27)



405BL (E27)



opale
 opal
 opale
 ópalo
 opal

850°



405M (E27)



405L (E27)



trasparente
 transparent
 transparent
 transparente
 klar

960°

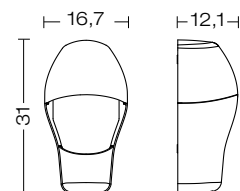

FOR TECHNICAL DETAILS VISIT
www.landalighting.com

IP44

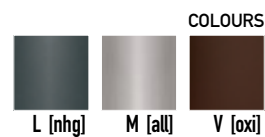

ELECTRIFICATION

INSTALLATION

dettagli / details / details
 detalles / details:
 p.8-9

Energy efficiency classes

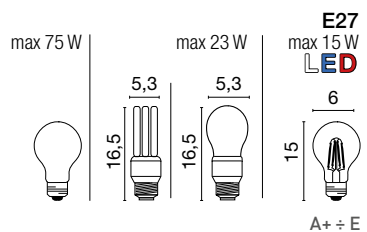

neway wall



neway

example code:
 | art. | finishing | size | colour |
 405 . 100 V
 COUNTRY example code:
 | art. | finishing | size | colour |
 405 K 100 V

art.
405

designers **Innocenzo Rifino
 & Lorenzo Ruggieri**

OHIM:
European Patent No.
 000659917-0003

Chinese Patent No.
HC-IP Agency Co., LTD
 patent pending

corpo alluminio pressofuso
 e estruso

body in die casting
 and extruded aluminium
 corps en aluminium moulé
 sous pression et extrudé
 cuerpo aluminio inyectado
 y extrusionado
 Körper aus Aluminium-
 Druckguss

diffusore policarbonato
 trasparente
 diffuser transparent
 polycarbonate
 diffuseur polycarbonate
 transparent
 difusor policarbonato
 transparente
 Diffuser Polykarbonat klar



405
 dettagli / details / details
 detalles / details: p.84

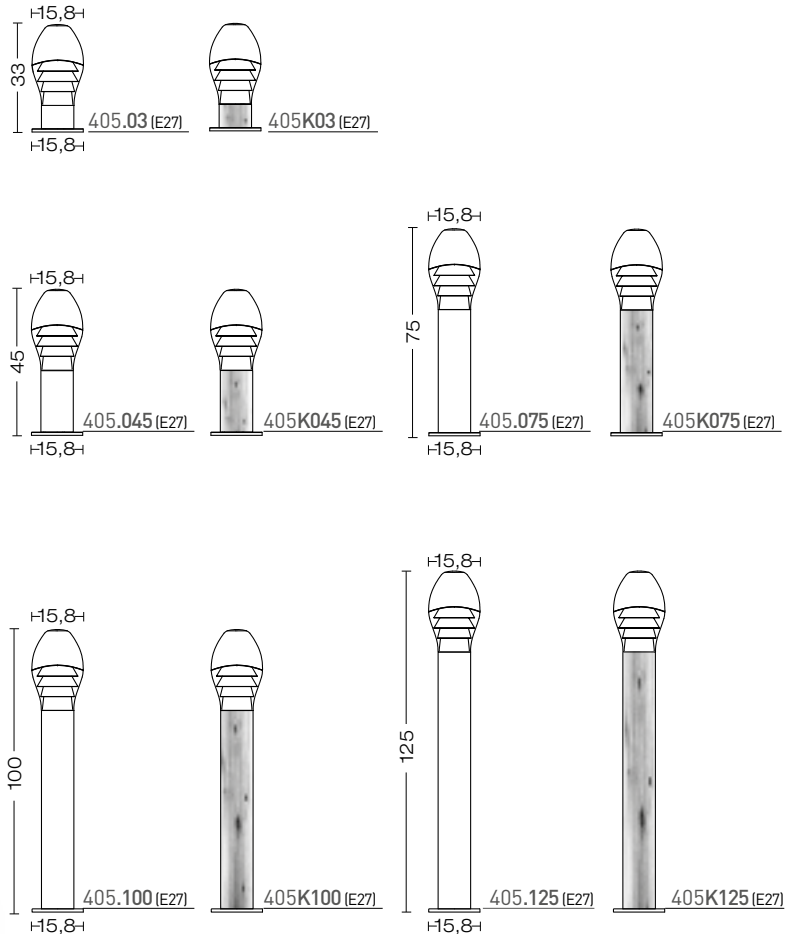

FOR TECHNICAL DETAILS VISIT
www.landalighting.com

IP65 960°

FINISHING



Wood that isn't wood

Processo produttivo non inquinante
 Production process is not polluting
 C'est un procédé de production non polluant
 Proceso produttivo no contaminante
 Umweltfreundlicher Herstellungsprozess

COLOURS



ELECTRIFICATION

INSTALLATION

dettagli / details / details
 detalles / details:
 p.8-9

Energy efficiency classes

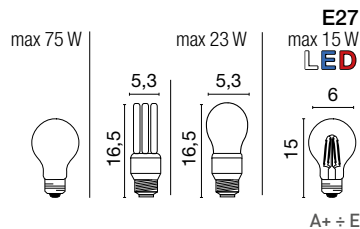

Included:



code 0404M004
 Single connection IP68



Thanks to Ansell Lighting - UK

Accessories on request:



code 0404M016
Loop in loop out IP68

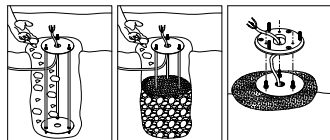

Root Mounting Kit code 00A405

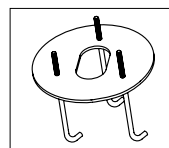
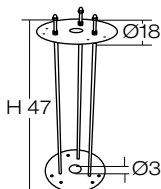

code 00A405.01P
Anchor Bolt



polos 2

example code:
 | art. | finishing | size | colour |
 4022 · 090 M
 COUNTRY example code:
 | art. | finishing | size | colour |
 4022 K 090 L

art.
4022

design **Ufficio Tecnico Landa**

OHIM:
 European Patent No.
 000508106-0002

corpo alluminio pressofuso
 e estruso

body in die casting
 and extruded aluminium
 corps en aluminium moulé
 sous pression et extrudé
 cuerpo aluminio inyectado
 y extrusionado

Körper aus Aluminium-
 Druckguss

88

diffusore policarbonato
 trasparente

diffuser transparent
 polycarbonate
 diffuseur polycarbonate
 transparent
 difusor policarbonato
 transparente
 Diffuser Polykarbonat klar



4022.10

applique / wall lamp /
 applique / applique /
 Wandleuchten

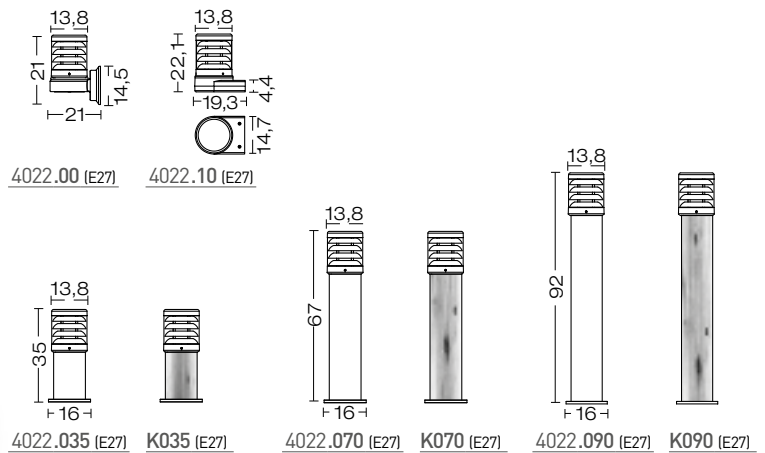

FOR TECHNICAL DETAILS VISIT
www.landalighting.com

IP65

code 4022.00-4022.10 IP64

960°

FINISHING



Wood that isn't wood

Processo produttivo non inquinante
 Production process is not polluting
 C'est un procédé de production non polluant
 Processo produttivo no contaminante
 Umweltfreundlicher Herstellungsprozess

COLOURS



ELECTRIFICATION

INSTALLATION

dettagli / details / details
 detalles / details:
p.8-9

Energy efficiency classes

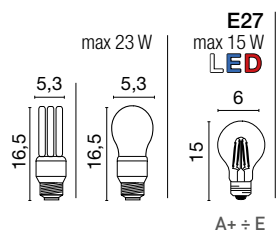

A+ ÷ E

polos 2



Accessories on request:



code 0404M004
Single connection IP68



code 0404M003
Loop in loop out IP68

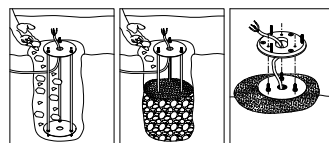

Root Mounting Kit code 00A405

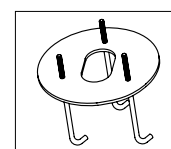
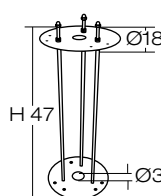

code 00A405.01P
Anchor Bolt



polos 2

art.
4032

design **Ufficio Tecnico Landa**

OHIM:
European Patent No.
000508106-0002

corpo alluminio pressofuso
e estruso
body in die casting
and extruded aluminium
corps en aluminium moulé
sous pression et extrudé
cuerpo aluminio inyectado
y extrusionado
Körper aus Aluminium-
Druckguss

diffusore policarbonato
trasparente
diffuser transparent
polycarbonate
diffuseur polycarbonate
transparent
difusor policarbonato
transparente
Diffuser Polykarbonat klar

90

example code:
| art. | finishing | size | colour |
4032 • 10 L
COUNTRY example code:
| art. | finishing | size | colour |
4032 **K** 10 L

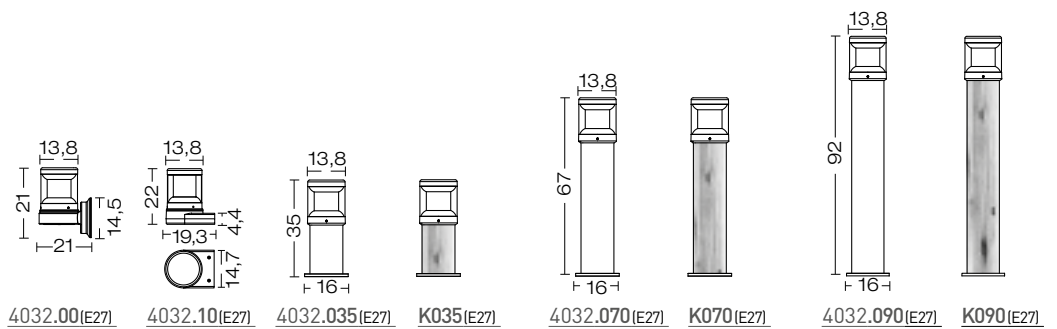

FOR TECHNICAL DETAILS VISIT
www.landalighting.com

IP65

code 4032.00 – 4032.10 IP64

960°

FINISHING

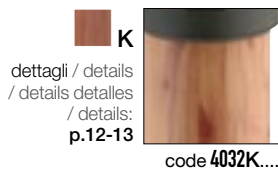

Wood that isn't wood

Processo produttivo non inquinante
Production process is not polluting
C'est un procédé de production non polluant
Proceso productivo no contaminante
Umweltfreundlicher Herstellungsprozess

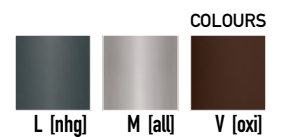

ELECTRIFICATION

INSTALLATION

dettagli / details / details
détalles / details:
p.8-9

Energy efficiency classes

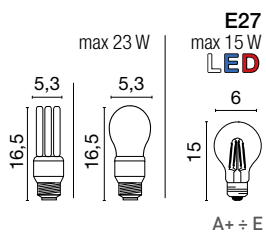



Thanks to Franssen Verlichting - NL



Thanks to Franssen Verlichting - NL



Accessories on request:



code 0404M004
Single connection IP68



code 0404M003
Loop in loop out IP68

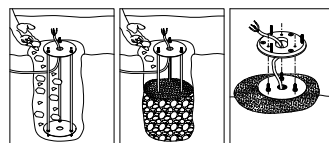

Root Mounting Kit code 00A405

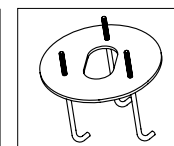
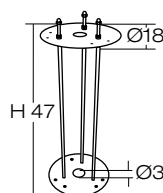

code 00A405.01P
Anchor Bolt



titano INOX

example code:

art.	finishing	size
822	K	100Z

 COUNTRY example code:

art.	finishing	size
822	K	100Z

art.
822

design **Ufficio Tecnico Landa**

OHIM:
 European Patent No.
 000508106-0002



corpo acciaio inox AISI 316L
 body stainless steel AISI 316L
 corps acier inoxydable
 AISI 316L
 cuerpo acero inox AISI 316L
 Körper Edelstahl AISI 316L

92

diffusore policarbonato
 trasparente
 diffuser transparent
 polycarbonate
 diffuseur polycarbonate
 transparent
 difusor policarbonato
 transparente
 Diffuser Polykarbonat klar



stainless steel CLEANER
 code OODEC
 details: p.14

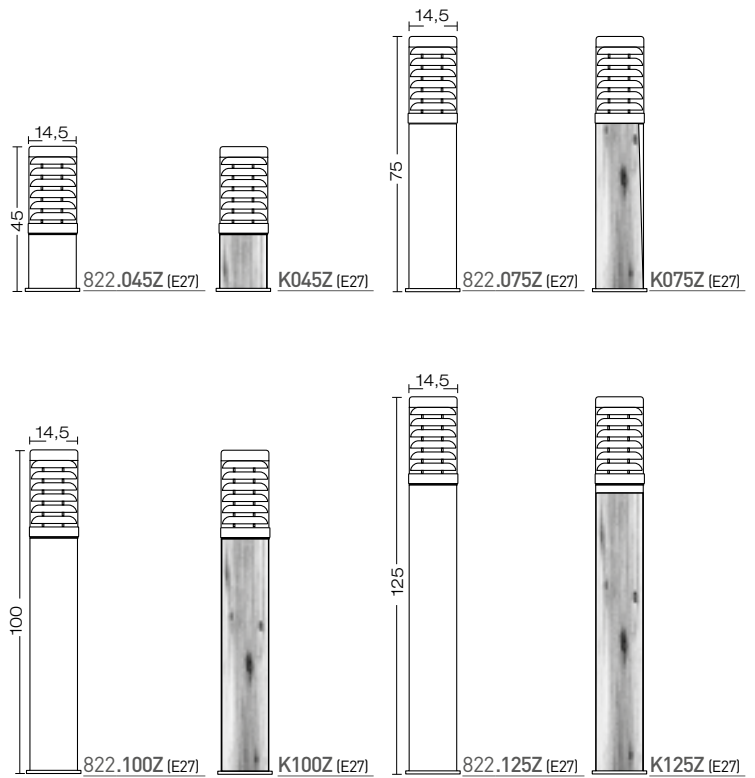

FOR TECHNICAL DETAILS VISIT
www.landalighting.com

IP65 960°

FINISHING

K
 dettagli / details / details
 / details detalles / details:
 p.12-13



code **822K**....

Wood that isn't wood

Processo produttivo non inquinante
 Production process is not polluting
 C'est un procédé de production non polluant
 Proceso productivo no contaminante
 Umweltfreundlicher Herstellungsprozess



code **822**.....



ELECTRIFICATION

INSTALLATION

dettagli / details / details
 detalles / details:
 p.8-9

Energy efficiency classes

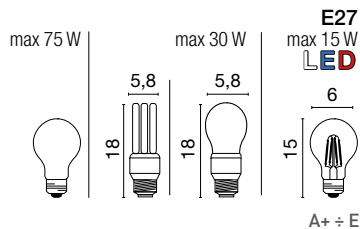



Accessories on request:



code 0404M004
Single connection IP68



code 0404M003
Loop in loop out IP68

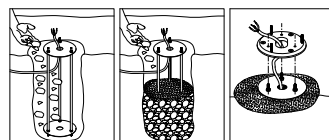

Root Mounting Kit code 00A400

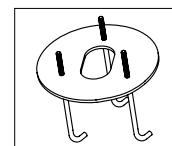
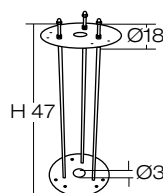

code 00A400.01P
Anchor Bolt



orion

art.
400

design Ufficio Tecnico Landa

example code:
art. | finishing | size | colour |
400 | • | 00 | G |
COUNTRY example code:
art. | finishing | size | colour |
400 | K | 100 | V |

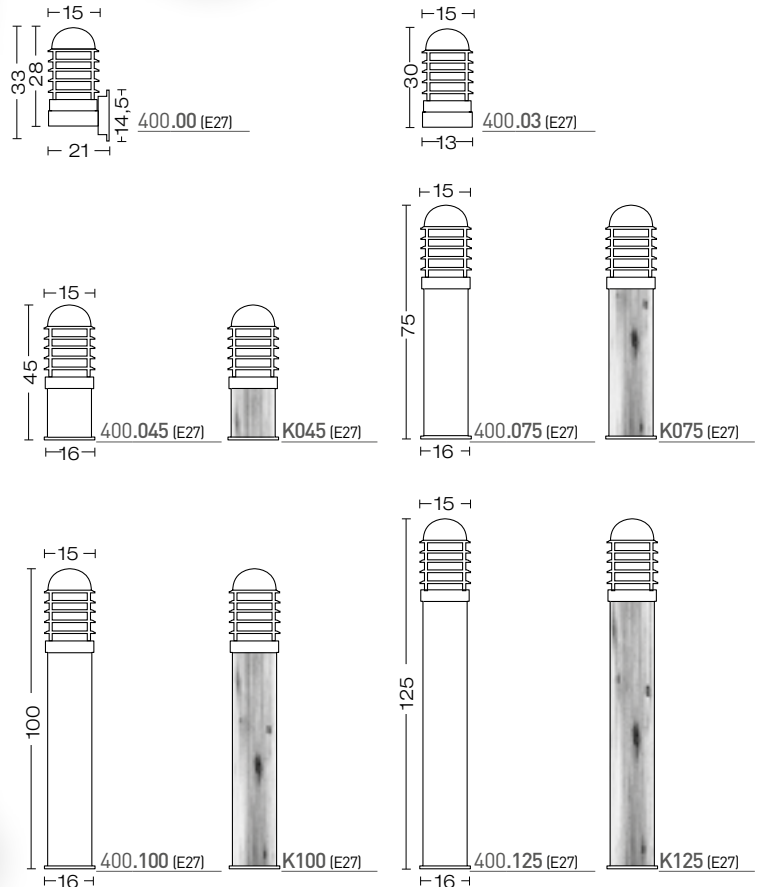

corpo alluminio pressofuso
e estruso
body in die casting
and extruded aluminium
corps en aluminium moulé
sous pression et extrudé
cuerpo aluminio inyectado
y extrusionado
Körper aus Aluminium-
Druckguss

diffusore policarbonato opale
diffuser polycarbonate opal
diffuseur polycarbonate
opaque
difusor policarbonato ópalo
Diffuser Polykarbonat opal

94

FOR TECHNICAL DETAILS VISIT
www.landalighting.com

IP44

850°

FINISHING

K
dettagli / details
/ details detalles
/ details: p.12-13

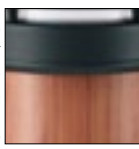

code 400K....

Wood that isn't wood

Processo produttivo non inquinante
Production process is not polluting
C'est un procédé de production non polluant
Proceso productivo no contaminante
Umweltfreundlicher Herstellungsprozess

COLOURS



ELECTRIFICATION

INSTALLATION

dettagli / details / details
detalles / details:
p.8-9

Energy efficiency classes

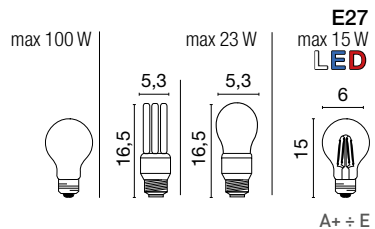

A+ ÷ E

orion



Thanks to Ansell Lighting - UK

Accessories on request:



code 0404M004
Single connection IP68



code 0404M003
Loop in loop out IP68

Accessories not available for: 400.03

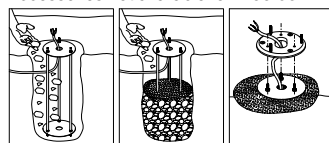

Root Mounting Kit code 00A400

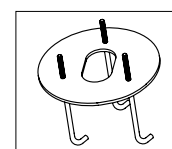
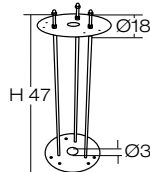

code 00A400.01P
Anchor Bolt



orion

art.
401

design **Ufficio Tecnico Landa**

example code:

art.	finishing	size	colour
401	.	00	V

 COUNTRY example code:

art.	finishing	size	colour
401	K	125	L

96

corpo alluminio pressofuso
e estruso
body in die casting
and extruded aluminium
corps en aluminium moulé
sous pression et extrudé
cuerpo aluminio inyectado
y extrusionado
Körper aus Aluminium-
Druckguss

diffusore policarbonato opale
diffuser polycarbonate opal
diffuseur polycarbonate
opaque
difusor policarbonato ópalo
Diffuser Polykarbonat opal

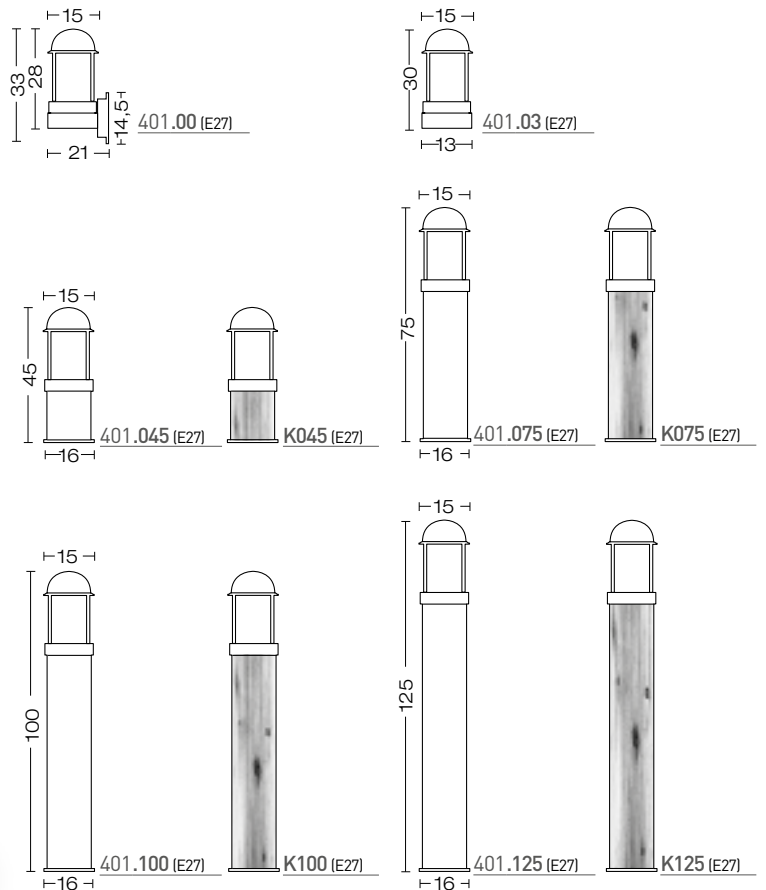

FOR TECHNICAL DETAILS VISIT
www.landalighting.com

IP44

850°

FINISHING



Wood that isn't wood

Processo produttivo non inquinante
Production process is not polluting
C'est un procédé de production non polluant
Proceso productivo no contaminante
Umweltfreundlicher Herstellungsprozess

COLOURS



ELECTRIFICATION

INSTALLATION

dettagli / details / details
detalles / details:
p.8-9

Energy efficiency classes

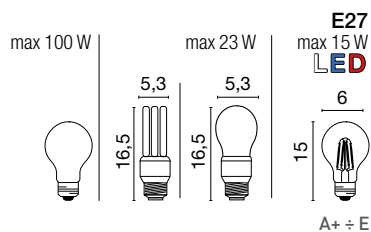

orion



Thanks to Ansell Lighting - UK

Accessories on request:



code 0404M004
Single connection IP68



code 0404M003
Loop in loop out IP68

Accessories not available for: 401.03

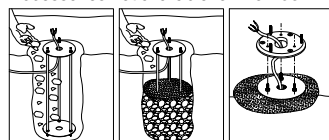

Root Mounting Kit code 00A400

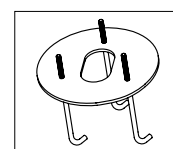
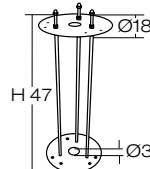

code 00A400.01P
Anchor Bolt



orion INOX

art.
800

design **A. Dolcetti**

example code:		
art.	finishing	size
800	•	00Z
COUNTRY example code:		
art.	finishing	size
800	K	100Z

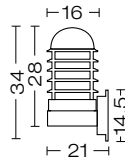

800.00Z (E27)

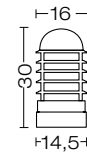

800.03Z (E27)

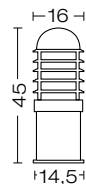

800.045Z (E27)

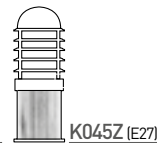

K045Z (E27)

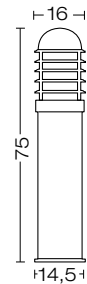

800.075Z (E27)

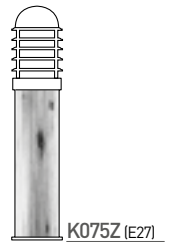

K075Z (E27)



800.100Z (E27)

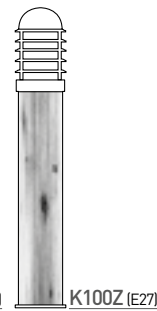

K100Z (E27)



800.125Z (E27)

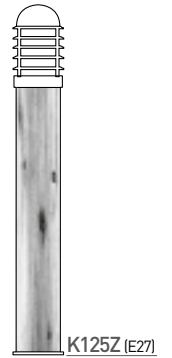

K125Z (E27)

98 corpo acciaio inox AISI 316L
body stainless steel AISI 316L
corps acier inoxydable
AISI 316L
cuerpo acero inox AISI 316L
Körper Edelstahl AISI 316L

diffusore policarbonato opale
diffuser polycarbonate opal
diffuseur polycarbonate
opaque
difusor policarbonato ópalo
Diffuser Polykarbonat opal



stainless steel **CLEANER**
code **OODEC**
details: **p.14**

FOR TECHNICAL DETAILS VISIT
www.landalighting.com

IP44

850°

FINISHING



K
dettagli / details
/ details detalles
/ details:
p.12-13

code **800K....**

Wood that isn't wood

Processo produttivo non inquinante
Production process is not polluting
C'est un procédé de production non polluant
Proceso productivo no contaminante
Umweltfreundlicher Herstellungsprozess



code **800....**



ELECTRIFICATION

INSTALLATION

dettagli / details / details
detailes / details:
p.8-9

Energy efficiency classes

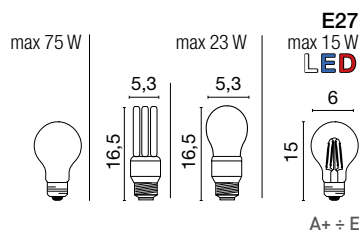

A+ ÷ E

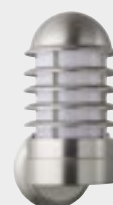

Thanks to Ansell Lighting - UK

Accessories on request:



code 0404M004
Single connection IP68



code 0404M003
Loop in loop out IP68

Accessories not available for: 800.03Z

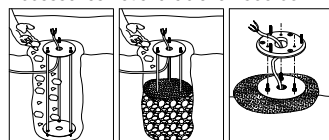

Root Mounting Kit code 00A400

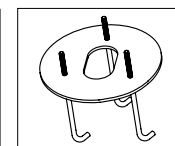
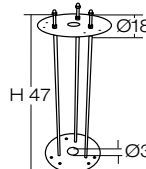

code 00A400.01P
Anchor Bolt



orion INOX

art.
801

design **A. Dolcetti**

example code:
| art. | finishing | size |
801 | • | 00Z
COUNTRY example code:
| art. | finishing | size |
801 | K | 100Z

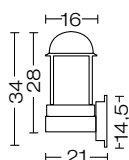

801.00Z (E27)

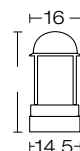

801.03Z (E27)

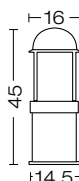

801.045Z (E27)

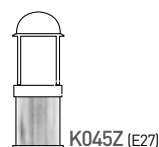

K045Z (E27)

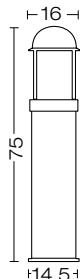

801.075Z (E27)

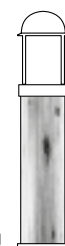

K075Z (E27)



801.100Z (E27)

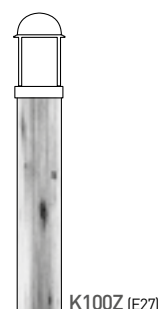

K100Z (E27)



801.125Z (E27)



K125Z (E27)

100 corpo acciaio inox AISI 316L
body stainless steel AISI 316L
corps acier inoxydable
AISI 316L
cuerpo acero inox AISI 316L
Körper Edelstahl AISI 316L

diffusore policarbonato opale
diffuser polycarbonate opal
diffuseur polycarbonate
opaque
difusor policarbonato ópalo
Diffuser Polykarbonat opal



stainless steel **CLEANER**
code **OODEC**
details: **p.14**

FOR TECHNICAL DETAILS VISIT
www.landalighting.com

IP44

850°

FINISHING



K

dettagli / details
/ details detalles
/ details:

p.12-13



code **801K....**

Wood that isn't wood

Processo produttivo non inquinante
Production process is not polluting
C'est un procédé de production non polluant
Proceso productivo no contaminante
Umweltfreundlicher Herstellungsprozess



code **801....**



ELECTRIFICATION

INSTALLATION

dettagli / details / details
detales / details:
p.8-9

Energy efficiency classes

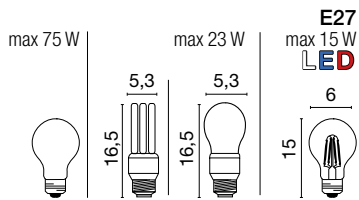

A+ ÷ E



Thanks to Ansell Lighting - UK

Accessories on request:



code 0404M004
Single connection IP68



code 0404M003
Loop in loop out IP68

Accessories not available for: 801.03Z

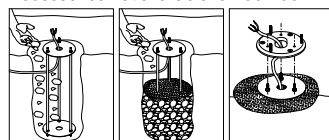

Root Mounting Kit code 00A400

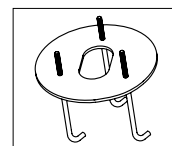
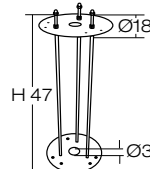

code 00A400.01P
Anchor Bolt



urano INOX

art.
810

design **Ufficio Tecnico Landa**

Disponibilità da verificare

Availability to be verified

Disponibilité à vérifier

Disponibilidad para ser verificado

Verfügbarkeit zu überprüfen

corpo acciaio inox AISI 316L

body stainless steel AISI 316L

corps acier inoxydable AISI

316L

cuerpo acero inox AISI 316L

Körper Edelstahl AISI 316L

diffusore policarbonato
trasparente

diffuser transparent

polycarbonate

diffuseur polycarbonate

transparent

difusor policarbonato

transparente

Diffuser Polykarbonat klar



stainless steel CLEANER

code **OODEC**

details: **p.14**

FOR TECHNICAL DETAILS VISIT
www.landalighting.com

IP44

code **810.00Z IP43**

960°

INSTALLATION

dettagli / details / details
détalles / details:
p.8-9

Energy efficiency classes

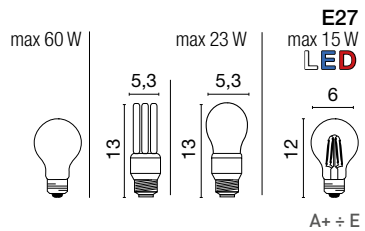

example code:

art.	finishing	size
810	K	20Z

COUNTRY example code:

art.	finishing	size
810	K	20Z

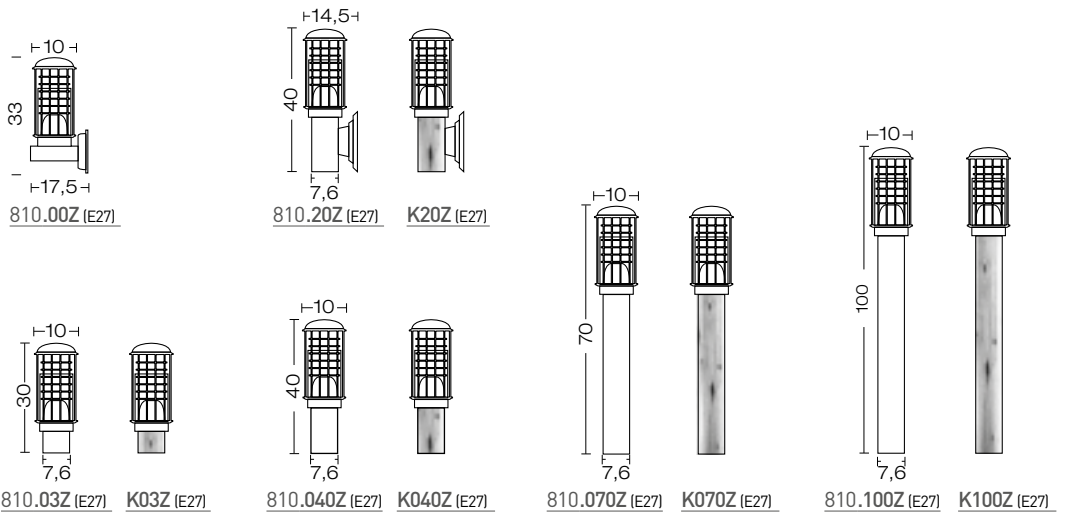

FINISHING



dettagli / details
/ details detalles
/ details:
p.12-13



code **810K....**

Wood that isn't wood

Processo produttivo non inquinante
Production process is not polluting
C'est un procédé de production non polluant
Proceso productivo no contaminante
Umweltfreundlicher Herstellungsprozess



code **810.....**



Accessories on request:



code **0404M004**
Single connection IP68

urano INOX



Thanks to Ansell Lighting - UK



serie/series
pali beta
Country
 COLLECTION

art.
00PB126K
00PB060K

design Ufficio Tecnico Landa
 progetto Meta-Distrettuale Numa

corpo alluminio estruso
 body extruded aluminium
 corps en aluminium extrudé
 cuerpo aluminio extrusionado
 Körper Aluminium

dettagli accessori
 details accessories
 details accessoires
 detalles accesorios
 details Zusatzgeräte
 p.109

104

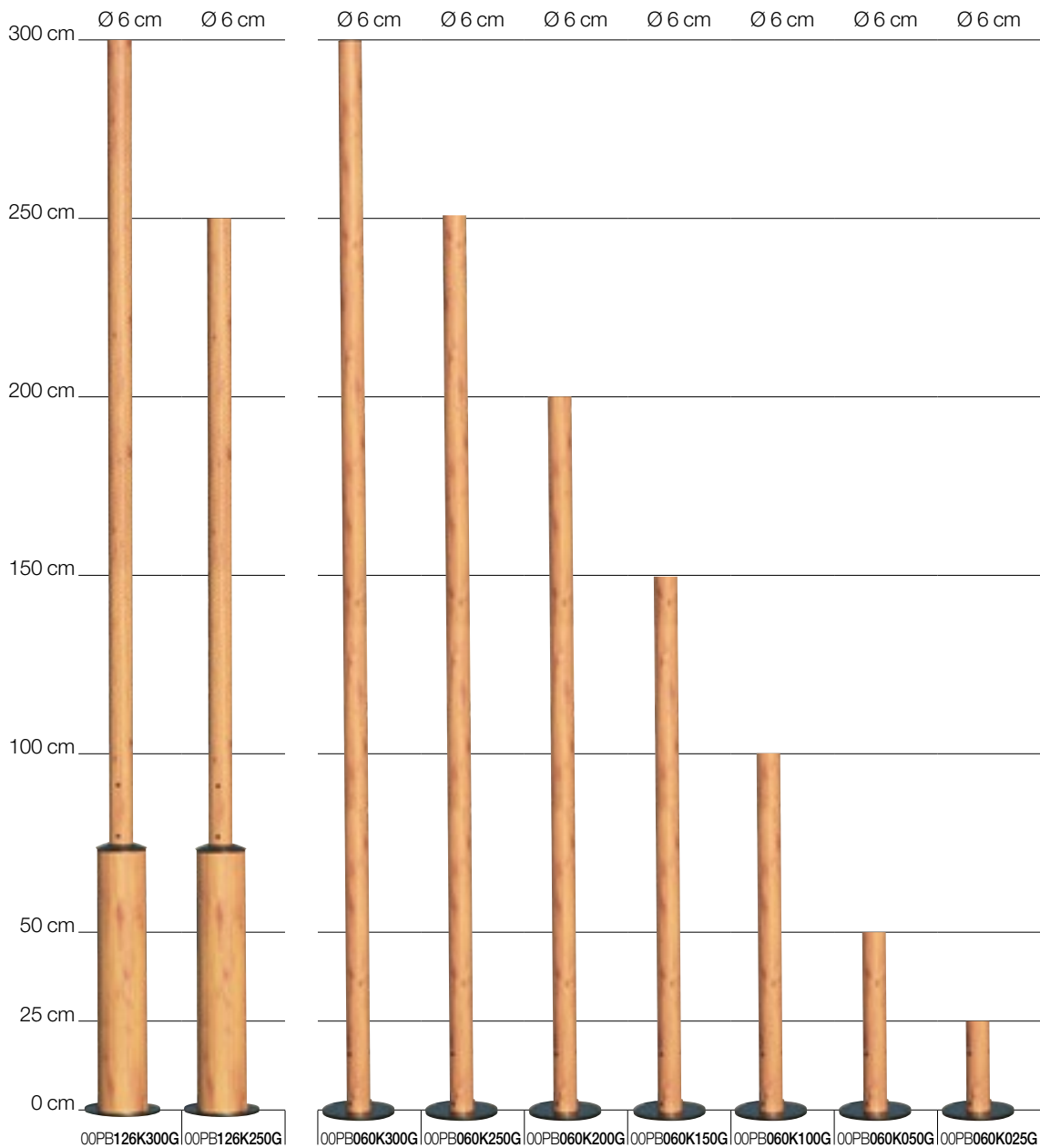

FOR TECHNICAL DETAILS VISIT
www.landalighting.com

dettagli
 details
 details
 detalles
 details:
 p.12-13



code 00PB126K....
 code 00PB060K....

Wood that isn't wood

K

Processo produttivo non inquinante
 Production process is not polluting
 C'est un procédé de production non polluant
 Proceso productivo no contaminante
 Umweltfreundlicher Herstellungsprozess



Provided with door
 inspection
 code 00PB126K300G
 code 00PB126K250G

Accessoires on request:



code 0404M004
 Single connection IP68

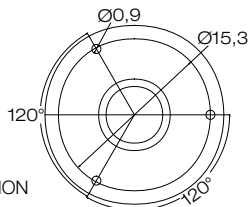

BASE DIMENSION

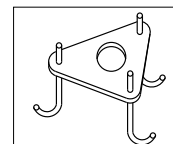

Anchor Bolt code 00APB



pali beta

art.
00PB126.
00PB060.

design **Ufficio Tecnico Landa**

corpo **alluminio estruso**
body extruded aluminium
corps en aluminium extrudé
cuerpo aluminio extrusionado
Körper Aluminium

dettagli **accessori**
details accessories
details accessoires
detalles accesorios
details Zusatzgeräte
p.109

106

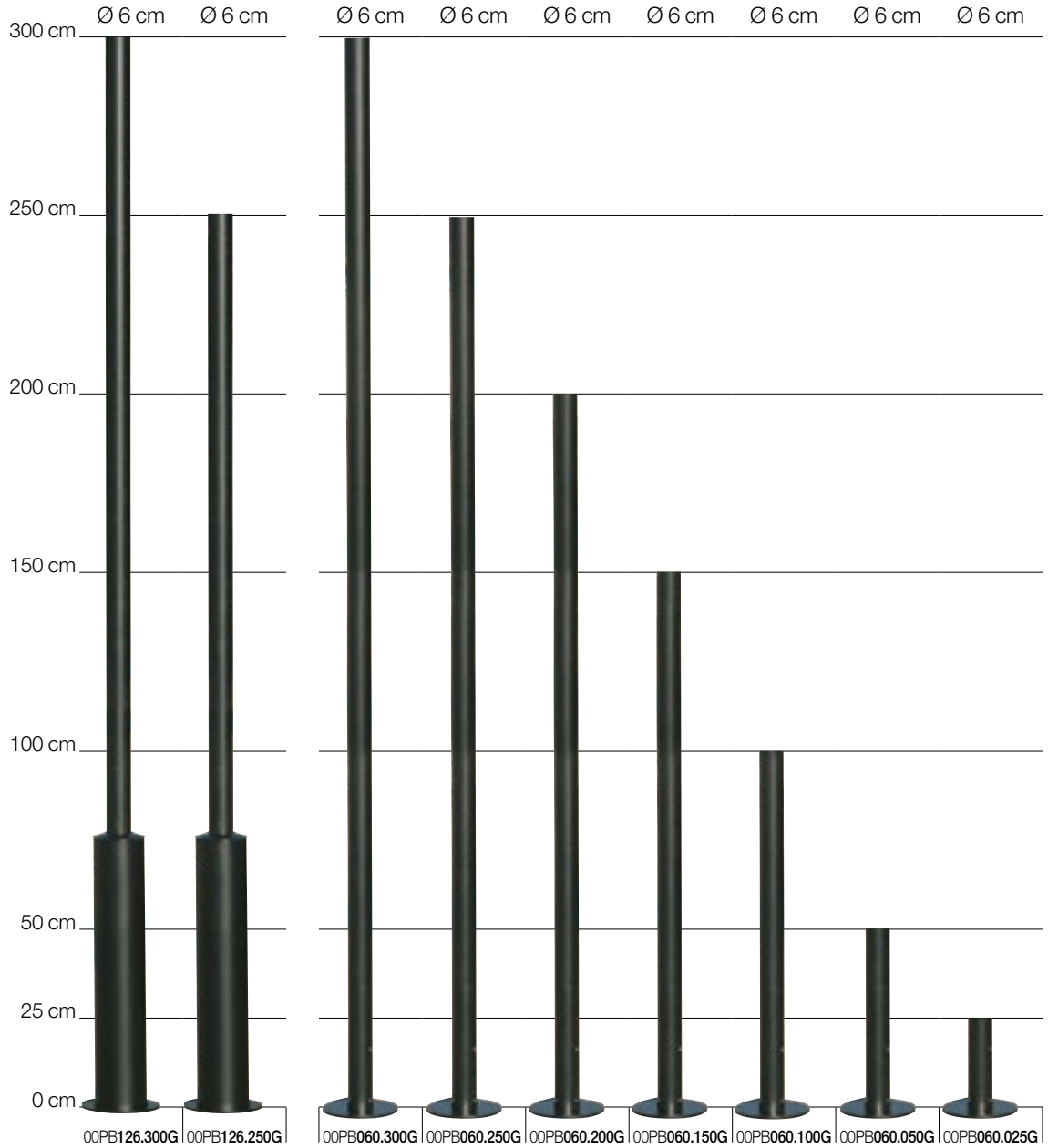

FOR TECHNICAL DETAILS VISIT
www.landalighting.com



code **00PB126... G**

colori
colours
couleurs
colores
Farben
G (ngg)



Provided with door
inspection
code **00PB126.300G**
code **00PB126.250G**

Accessoires on request:



code **0404M004**
Single connection IP68

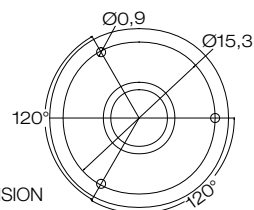

BASE DIMENSION

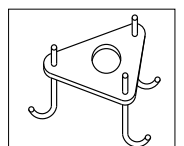

Anchor Bolt code **00APB**

pali beta



serie/series

pali liberty

art.

00P170.

design **Ufficio Tecnico Landa**

corpo alluminio pressofuso
ed estruso
body in die casting aluminium
and extruded
corps en aluminium mulé sous
pression et extrudé
cuerpo aluminio inyectado
y extrusionado
Körper aus Aluminium-
Druckguss



108

FOR TECHNICAL DETAILS VISIT
www.landalighting.com

colori
colours
couleurs
colores
Farben

 **G (ngg)**



Provided with door
inspection

Accessoires on request:



code **0404M004**
Single connection IP68



code **0404M003**
Loop in loop out IP68

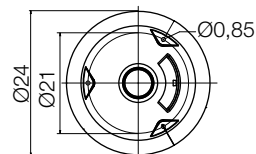

BASE DIMENSION

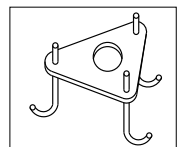

Anchor Bolt code **00A170.01P**



Example to order the accessories:

A3 + **B2** + **C1** =

art. 00E326F42 + art. 020314000000 + art. 0203141V02IM =



	art.	W		EEC
A1	00E326E27	1x150	E27	A+ ÷ E
A2	METAL HALIDE AND SODIUM 00E326H70	1x70	E27	A+ ÷ C
A3	00E326F42	1x42	Gx24 q-4	A+ ÷ B

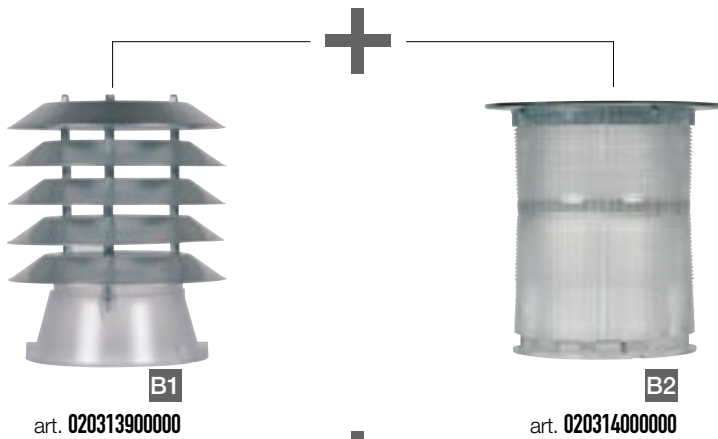

design Ufficio Tecnico Landa

ACCESSORIES

corpo polycarbonato
body polycarbonate
corps polycarbonate
cuerpo policarbonato
Körper Polykarbonat

globi PMMA
globes PMMA
boules PMMA
Globo PMMA
Kugeln PMMA

For technical details visit
www.landalighting.com

IP65



I prodotti del Gruppo Landa, sono conformi alle norme europee

The products of Landa Group are conformed to European standards.

Les produits du groupe Landa sont conformes aux normes européennes

Los productos del la Landa Group están fabricados según las normativas de la Comunidad Europea

Die Produkte der Gruppe Landa entsprechen den europäischen Vorschriften

CE

Indica che il prodotto è certificato secondo le norme europee.
Indicates that the product conforms to European standards.
Indique que le produit est certifié conformément aux normes européennes.
Los productos están fabricados según las normativas de la Comunidad Europea.
Bedeutet, dass das Produkt entsprechend den europäischen Vorschriften zertifiziert ist.

IP..

"IP" indica la classificazione secondo il grado di protezione contro la penetrazione di polvere, corpi solidi ed umidità.
"IP" indicates the degree of protection against penetration of dust, solid bodies and humidity.
"IP" indique la classification selon le degré de protection contre la pénétration de la poussière, des corps solides et de l'humidité.
"IP": protección contra la penetración de objetos sólidos y protegido contra los líquidos.
"IP" entspricht der Klassifizierung des Schutzgrads in Bezug auf das Eindringen von Staub, festen Körpern und Feuchtigkeit.

IP20

Protetto contro la penetrazione dei corpi solidi Ø >12 mm e non contro i liquidi.
Protected against penetration of solid bodies Ø >12 mm but not against liquids.
Protégé contre la pénétration des corps solides Ø >12 mm et non contre les liquides.
Protección contra la penetración de objetos sólidos menor que 12 mm. y no protegido contra los líquidos
Gegen Eindringen von festen Körpern Ø >12 mm bzw. nicht gegen Flüssigkeiten geschützt.

IP23

Protetto contro la penetrazione dei corpi solidi Ø >12 mm e contro la pioggia.
Protected against penetration of solid bodies Ø >12 mm and protected against rain.
Protégé contre la pénétration des corps solides Ø >12 mm et protégé de la pluie.
Protección contra la penetración de objetos sólidos menor que 12 mm. y contra el agua en forma de lluvia hasta 60° de inclinación.
Gegen Eindringen von festen Körpern Ø >12 mm sowie gegen Regen geschützt.

IP43

Protetto contro la penetrazione dei corpi solidi Ø >1 mm e contro la pioggia.
Protected against penetration of solid bodies Ø > 1 mm and protected against rain.
Protégé contre la pénétration des corps solides Ø >1 mm et protégé de la pluie.
Protección contra la penetración de cuerpos sólidos menor que 1 mm. y contra el agua en forma de lluvia hasta 60° de inclinación.
Gegen Eindringen von festen Körpern Ø >1 mm sowie gegen Regen geschützt.

IP44

Protetto contro la penetrazione dei corpi solidi Ø >1 mm e contro gli spruzzi d'acqua.
Protected against penetration of solid bodies Ø > 1 mm and protected against water sprays.
Protégé contre la pénétration des corps solides Ø >1 mm et contre les éclaboussures d'eau.
Protección contra la penetración de cuerpos sólidos menor que 1 mm. y contra proyecciones de agua en todas direcciones.
Gegen Eindringen von festen Körpern Ø >1 mm sowie gegen Spritzwasser geschützt.

IP54

Protetto contro la penetrazione della polvere e contro gli spruzzi d'acqua.
Protected against penetration of dust and against water sprays.
Protégé contre la pénétration de la poussière et contre les éclaboussures d'eau.
Protección contra la penetración de polvo y contra proyecciones de agua en todas direcciones.
Gegen Eindringen von Staub sowie gegen Spritzwasser geschützt.

IP55

Protetto contro la penetrazione della polvere e protetto contro i getti d'acqua.
Protected against penetration of dust and water tight.
Protégé contre la pénétration de la poussière et protégé contre les jets d'eau.
Protección contra la penetración de polvo y contra chorros de agua en todas direcciones.
Gegen Eindringen von Staub sowie gegen Wasserstrahlen geschützt.

IP65

Stagno alla penetrazione della polvere e protetto contro i getti d'acqua.
Dust tight and protected against water jets.
Étanche a la poussière et protégé contre les jets d'eau.
Totalmente protegida contra la penetración de polvo y contra chorros de agua en todas direcciones.
Staubdicht und geschützt vor Wasserstrahlen.

IP67

Stagno alla penetrazione della polvere e protetto contro gli effetti delle ondate.
Dust and waterwave tight.
Étanche a la poussière et protégé contre les jets d'eau.
Totalmente protegida contra la penetración de polvo y contra los efectos de la inmersión temporal.
Staubdicht und geschützt vor Wellen.

La ditta si riserva di apportare, senza obbligo di preavviso, tutte le modifiche migliorative riportate agli articoli su questo catalogo.

The company reserves the right to make improvements to the products described in this catalogue without giving prior notice.

L'entreprise se réserve la faculté d'effectuer sans préavis toutes les modifications qu'elle jugera utiles pour améliorer les articles présentés dans ce catalogue.

La firma se reserva, sin previo aviso, de aportar todas las modificaciones que sean necesarias para mejorar sus productos, relatados en este catálogo.

Unsere Firma behält sich vor, Sämtliche Änderungen an den in diesem Katalog enthaltenen Artikeln ohne vorherige Benachrichtigung vorzunehmen, welche aufgrund der technologischen Entwicklung erforderlich sein könnten.

index

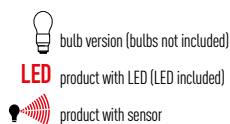

CODE			LED		PAGE
00PB060K	pali beta				104
00PB060	pali beta				106
00PB126K	pali beta				104
00PB126	pali beta				106
00P170	pali liberty				108
ACCESSORIES	pali beta/liberty	●			109
100	lampara LED	●	●		30
100	lampara	●			32
150	sirio	●			34
175	morphis wall	●		●	22
175	morphis	●			16
176	morphis	●			18
177	morphis	●			20
300	pisa	●			58
301	oslo	●			59
310	venezia mini	●			36
311	venezia	●			38
312	venezia	●			38
320	amalfi mini	●			40
321	amalfi	●			42
322	amalfi	●			42
323	amalfi maxi	●			44
330	firenze	●			46
340	monaco	●			48
350	romantica LED	●	●		50
350	romantica	●			52
360	augusta	●			54
370	parigi mini	●			24
371	parigi	●			26
372	parigi	●			26
373	parigi maxi	●			28
374	parigi maxi	●			28
390	nizza	●			56
391	nizza	●			56
400	orion	●			94
401	orion	●			96
4022	polos 2	●			88
4032	polos 2	●			90
405	neway wall	●			84
405	neway	●			86
406	oko wall	●			78
406	oko	●			78
410	brick light	●			70
411	brick light	●			70
412	brick light	●			70
413	brick light	●			70
420	cipro	●			64
421	maiorca	●	●		65
425	rio	●	●		60
451	ibis 2 LED	●	●		74
451	ibis 2	●	●		76
4652	lyras 80.1	●			72
800	orion INOX	●			98
801	orion INOX	●			100
810	urano INOX	●			102
822	titano INOX	●			92
824	titano	●			80
825	titano	●			82
9006	cervinia	●		●	62
PALI					66
Terms & Conditions					112
Installation Raccomandations					8

General

- Buyer means the person, firm or company who purchases Goods from the company
- Company means Landa Illuminotecnica S.p.A.. via Rosmini 13/15, 25065 Lumezzane (BS), Italy
- Contract means the Contract between the Buyer and the Company for the sale and purchase of Goods
- Goods means the Goods which the Company is to supply in accordance with these conditions

Basic of Sale

- The Company shall sell and the Buyer shall purchase the Goods in accordance with these conditions, which shall govern the Contract to the exclusion of any other terms and conditions which the Buyer purports to apply under any purchase order, confirmation order, specification or other document
- No variation to these conditions shall be binding unless agreed in writing by the Company
- Any typographical, clerical or other error or omission in any sales literature, quotation, price list, acceptance of offer, invoice or other document or information issued by the Company shall be subject to correction without liability on the part of the Company.
- Goods supplied may vary in detail from illustrations, drawings, measurements and descriptions set out in the Company sales literature, which are approximate and for guidance only and will not form part of the Contract. Colour finishes will be maintained as accurately as possible but matching cannot be guaranteed. All terminology used in the Company's sales literature is subject to these conditions.

Orders

- No order submitted by the Buyer shall be deemed to be accepted by the Company unless and until confirmed in writing by the Company
- The Buyer shall be responsible to the Company for ensuring the accuracy of the terms of any order submitted by the Buyer, and for giving the Company any necessary information relating to the Goods within a sufficient time to enable the Company to perform the Contract in accordance with its terms.
- No Goods may be returned to the Company without the Company's prior written consent and must be returned in their original packaging to ensure no damage is sustained during transit. The Buyer shall be liable for the cost of returning the Goods and for any damage to the Goods prior to receipt by the Company of such returned Goods.

Price of Goods

- The price of the Goods shall be the price listed in the Company's published price list in EURO currency.
- Unless otherwise agreed in writing between the Buyer and the Company, all prices are given by the Company on an ex-works basis, and where the Company agrees to deliver the Goods otherwise than at the Company's premises. The Buyer shall be liable to pay the Company's charges for transport.

Warranties

- Outdoor lighting fixtures are guaranteed against defects in material or workmanship for a period of two years following the date of delivery ex-works.
- No warranty is granted in connection with faults resulting from improper use, application, normal wear and tear, external influences or use of non-original replacement parts, damage resulting from transportation.
- The Company recommends that the installation of outdoor lighting fixtures is made by a skilful person and that the enclosed assembly instructions are followed and kept for future maintenance.
- The Company will not assume responsibility for corrosion or other resulting damage to the Goods where they are installed in areas in which fertilizer or salt are present, either in the air or in the soil or where Goods are installed near to chemical plants etc with emissions of heavily polluted air. The Buyer undertakes to inform his customers about the regular maintenance of the products. In particular for the products in stainless steel AISI 316, by means of the technical sheets included in his catalogue, the distributor will inform his customer regarding the specific products (among which also those available from the Company aimed to remove possible colour spots) liable to keep the features of the products unaltered. Claims should be promptly submitted in a written form to the Company together with copy of the purchase invoice and stating the delivery date, description of the faults and quantity of faulty products. Products that are proved to be defective in material or workmanship will be repaired, replaced by the Company within a reasonable period after the claim. Returns of faulty Goods will be accepted by the Company only upon written authorization, adequately despatched and packed with transport prepaid. Extra costs borne by the Buyer in consequence of the faults of the products will not be carried by the Company, if not previously agreed in written form.
- The Company will not assume any responsibility in the following cases: improper assembly, use or maintenance of the products and their incorrect conservation. This guarantee shall not apply to products that have been altered, improperly used or installed or repaired without prior written authorization from the Company. If quality and performance have become less due to the application of accessories not approved by the Company. This guarantee deletes and replaces any other further responsibility arising from the products supplied; in particular the Buyer shall have no right to claim for damages reimbursement (indirect or consequent damages included or profit losses) reduction of prices or resolution of the Contract.

LANDA ILLUMINOTECNICA S.p.A.

Via Rosmini, 13/15 - 25065 Lumezzane S.A. - Brescia - Italy - Tel. +39 030 89 20 966 - Fax +39 030 89 21 003 - www.landa.it - e-mail: info@landa.it
Copyright© 2021

LANDA®
illuminotecnica

LANDA illuminotecnica S.p.A. – Via Rosmini, 13/15 - 25065 Lumezzane S.A. Brescia - Italy – Tel. +39 030 89 20 966 – Fax +39 030 89 21 003 – info@landa.it

www.landalighting.com

